

#3944 Filed This 15th of Aug. 1968
 And Recorded in Vol. 444 Page 121 at 10:12 A.M.
 Ollie J. Timmons
 Register Meane Conveyance Greenville County, S. C.

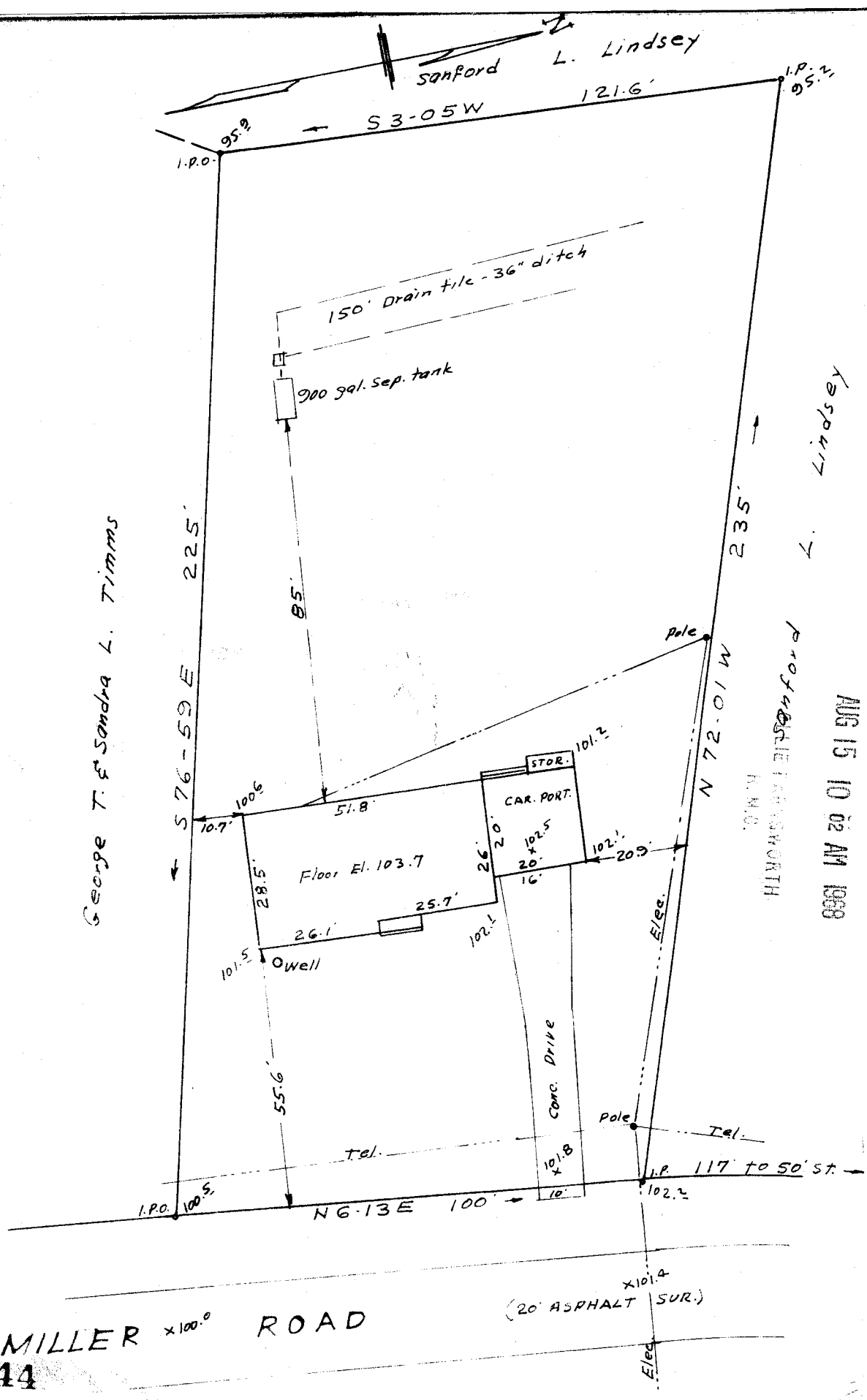

George T. & Sandra L. Timmons

AUG 15 10 02 AM 1968

FILED
 GREENVILLE CO. S. C.

MILLER ROAD
 3944

504

444-121

PROPERTY OF
 SANFORD L. LINDSEY
 NEAR GREENVILLE, S. C.
 JUNE 5, 1968 SCALE 1"=30'

This is to certify that on the 5th day of June, 1968, I surveyed the above Property located near Greenville, S. C. Plat recorded in Plat Book , Page And that property lines, walls and buildings are as shown hereon; that the buildings located on said property do not encroach or project on adjacent streets or property; and that no adjacent walls, buildings or powerlines encroach on said property except as shown hereon.

C.O. Riddle - Reg. L.S. 1347

145-5-2
 121