

#3738 Filed This 13 day of Aug. 1968
 And Recorded in Vol. 14 Page 117 at 2:40 P.
 Ollie Farnsworth
 Register Meane Conveyance Greenville County, S. C.

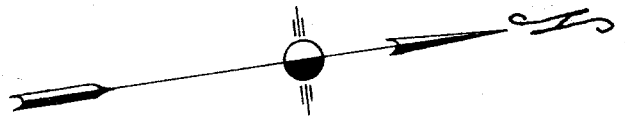

LEWIS VAUGHN

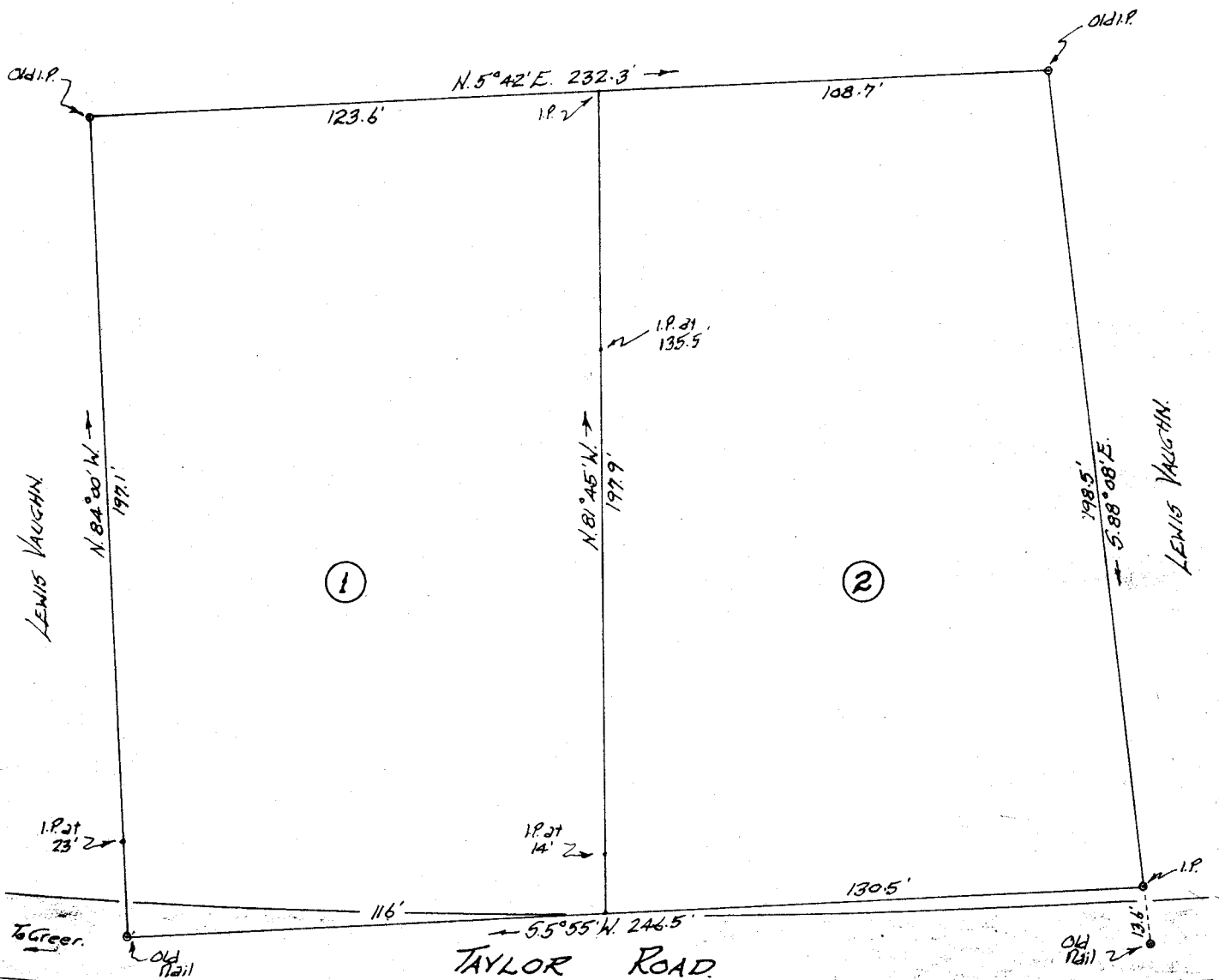

PROPERTY OF
 WOODROW R. VAUGHN & ROBERT M. LOWE.

Located approx 2 miles North of Greer.

ONEAL TOWNSHIP

GREENVILLE COUNTY

SOUTH CAROLINA.

SCALE: 1" = 40 FEET.

AUG. 2 1968

Survey made July 17, 1968.



John A. Simmons, Reg. Surveyor # 2212.
 GREER, S.C.

FILED
 GREENVILLE CO. S. C.
 AUG 13 2 40 PM 1968
 OLLIE FARNSWORTH
 R. M. O.

3738 part in 50¢

444 - 117