

#3460 Filed This 9<sup>th</sup> day of Aug. 1968  
 And Recorded in Vol. 444 Page 109 at 2:55 P.  
 Ollie Farnsworth  
 Register Meane Conveyance Greenville County, S. C.

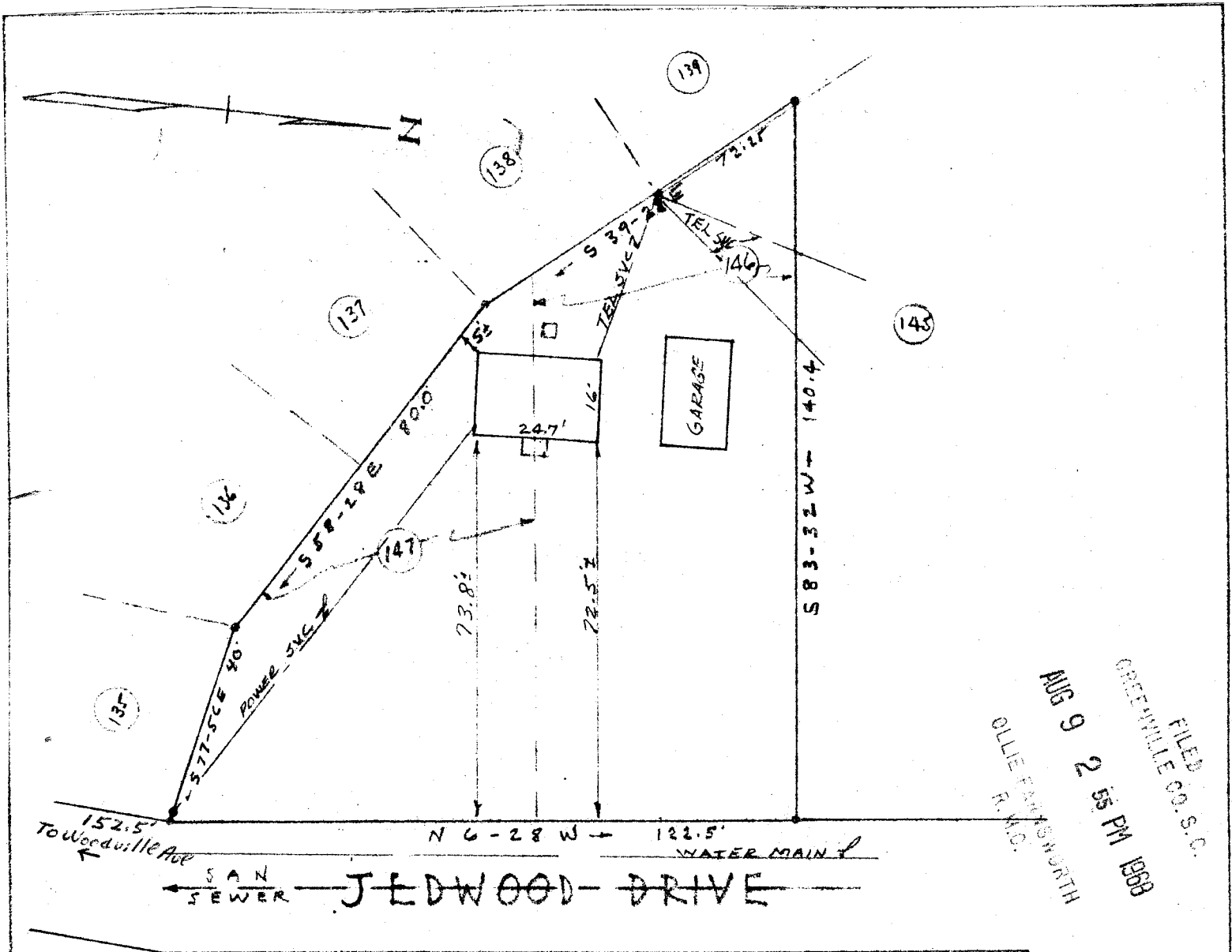

FILED  
 GREENVILLE CO. S. C.  
 AUG 9 2 55 PM 1968  
 OLLIE FARNSWORTH  
 R. M. C.

AUG 8 1968

PROPERTY OF  
 DOROTHY JAYNE OWENS  
 GREENVILLE - S. C.  
 SCALE 1" = 30' JULY 31, 1968

504 yzy - 109

3460 This is to certify that on July 30, 1968, I surveyed the property shown on this plat, known as Lot No. 147 & 146 on plat No. 3 of Overbrook Land Co; filed in the R.M.C. Office for Greenville Co. in Plat Book F at page 218, and that the property lines, walls and buildings are as shown hereon; that the buildings located on said lot does not encroach or project on adjacent streets or property, and that no adjacent walls or buildings encroach or project on said premises, and that no utility lines cross this property except as shown hereon.

Surveyed by J. K. Campbell  
 Campbell & Clarkson, Reg.