

2254 Filed This 26th day of July 19 68

And Recorded in Vol. 444 Page 91 at 12:50 P.

Ollie Farnsworth

Register Mesne Conveyance Greenville County, S. C.

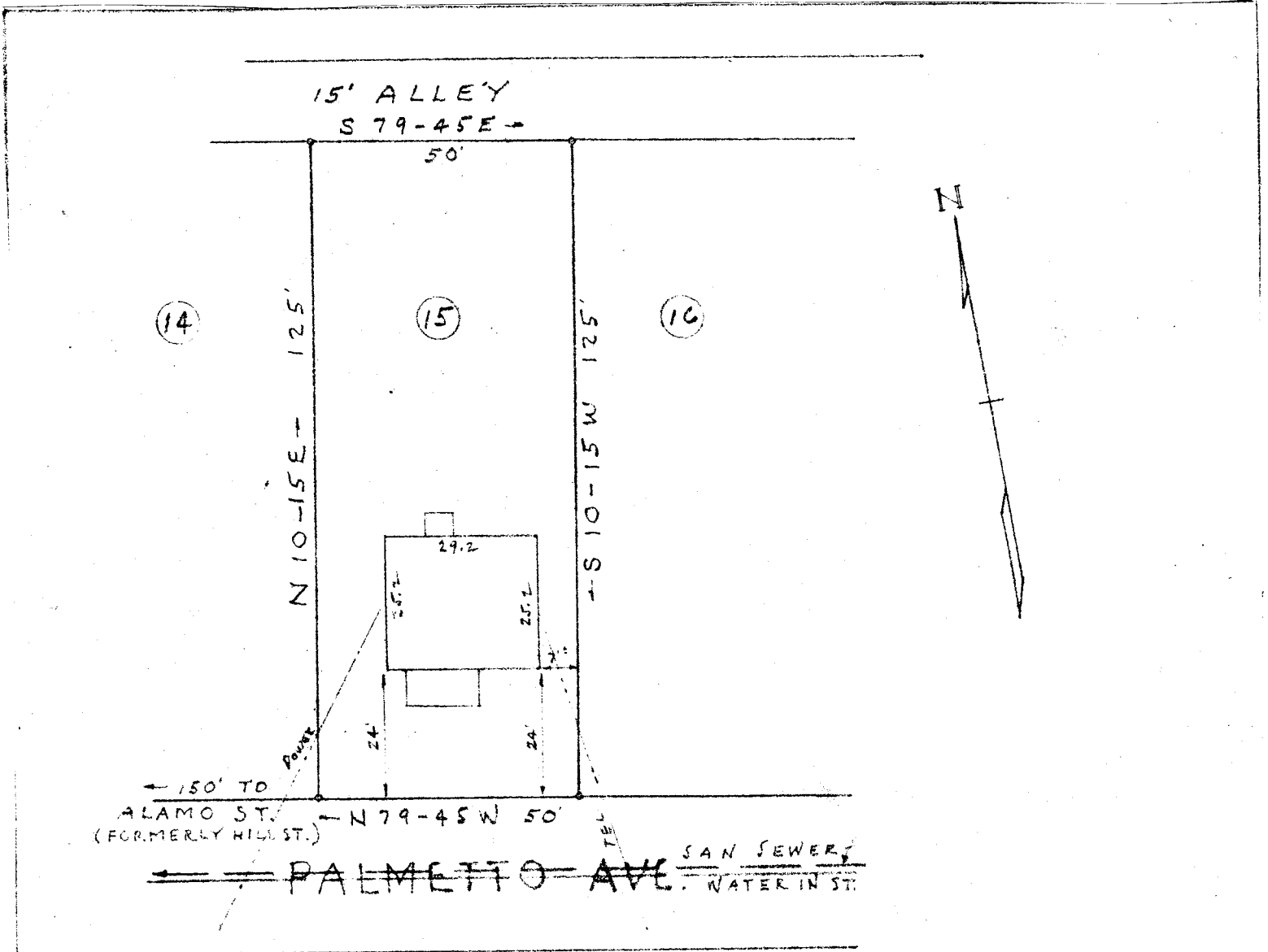

PROPERTY OF
 BENNIE ANSEL MULL &
 THERESIA S. MULL
 NEAR GREENVILLE S.C.
 SCALE 1" = 30' JULY 19, 1968

FILED
 GREENVILLE CO. S. C.
 JUL 26 12 50 PM 1968
 OLLIE FARNSWORTH
 R.M.C.

This is to certify that on July 19, 1968, I surveyed the property shown on this plat, known as Lot No. 15 on plat of Riverside, Block D, filed in the R.M.C. Office for Greenville Co. in Plat Book K at page 281, and that the property lines, walls and buildings are as shown hereon; that the buildings located on said lot do not encroach or project on adjacent streets or property, and that no adjacent walls or buildings encroach or project on said premises, and that no utility lines cross this property except as shown hereon.

Surveyed by W. K. Campbell

2254

Campbell & Clarkson, Reg.

504 YYY-91