#2333 Filed This 26 day of July, 1968
And Recorded in Vol. YYY Page 89 at 1:14 P.M.
Ollie Farnsworth
Register Mesne Conveyance Greenville County, S. C.

499.1-1-30

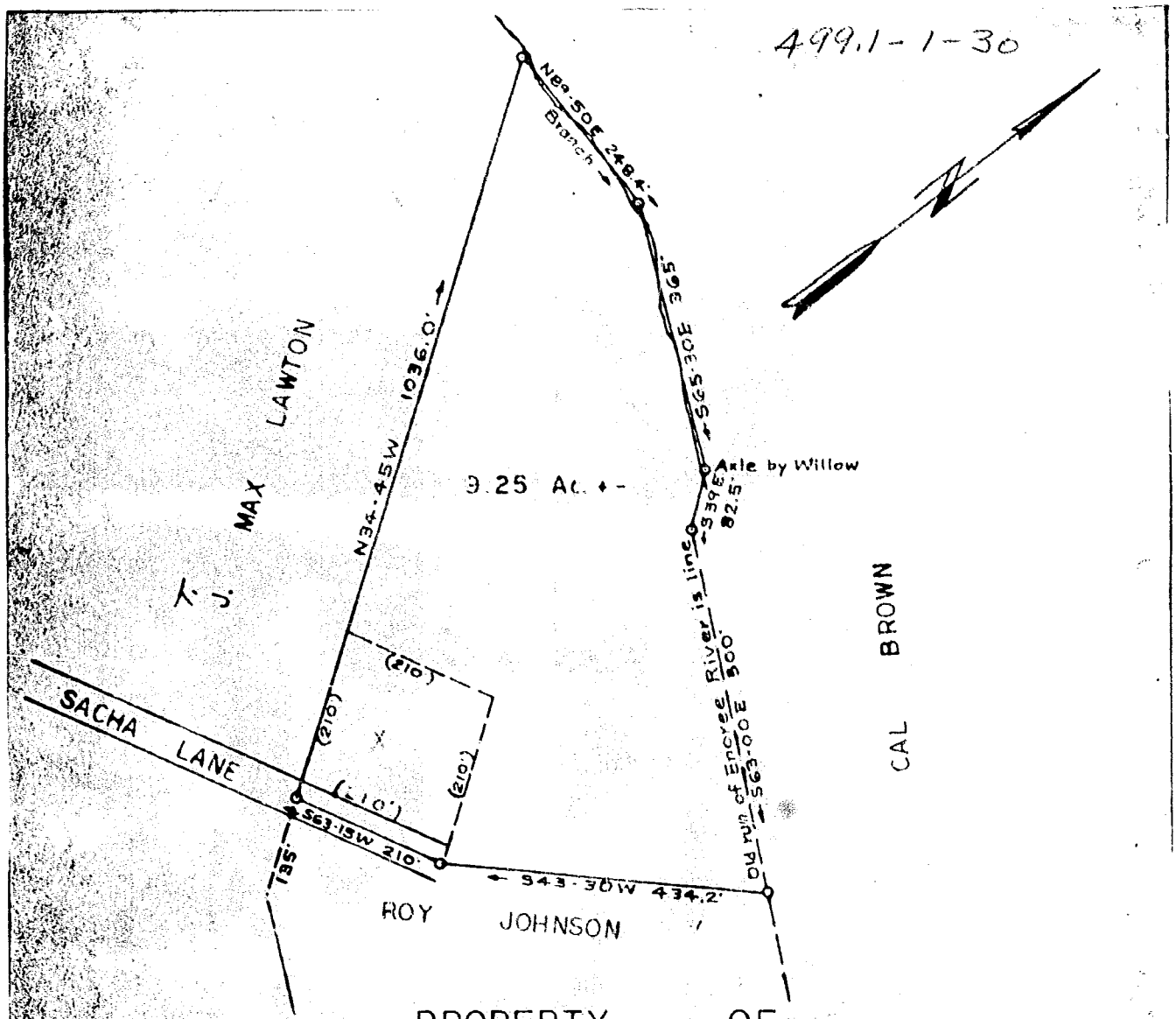

PROPERTY OF
RUTH O. STONE &
KENNETH L. STONE
ONEAL TOWNSHIP
GREENVILLE CO. S. C.
Scale 1" = 200' March 30, 1968
T. H. Walker Jr. Reg. L. S. 3182
300 Maple Drive Mauldin, S. C.

JUL 26 10 14 AM 1968
OLLIE FARNSWORTH
R.M.C.

2333
YYY 89

CHARLES W. SPENCER
101 [illegible] Ave.
[illegible] S. C. 29610

Ref. Above tract is portion of David Styles Est. as described on plat by Terry T. Dill.