

# 1465 Filed This 17 day of July 1968  
 And Recorded in Vol. 444 Page 69 at 2:54 P.  
 Ollie Farnsworth  
 Register Mesne Conveyance Greenville County, S. C.

N.B. 173

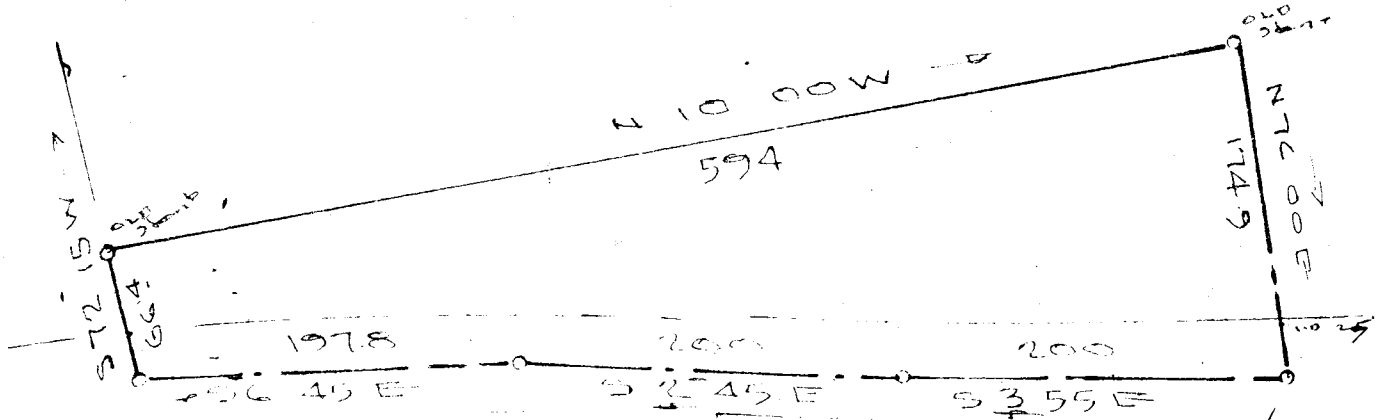
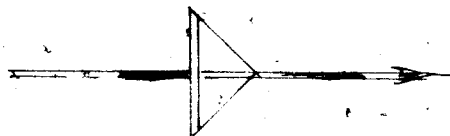

PENSON RD

KIRTLEY

FILED  
 GREENVILLE CO. S. C.  
 JUL 17 2 54 PM 1968  
 OLLIE FARNSWORTH  
 R.M.C.

PROPERTY OF

OLLIE BRAZEAL  
 GREENVILLE COUNTY, S. C.

1465

Scale 1"=100' MAR 9 1968

yyy-69

500

JONES ENGINEERING SERVICES

69