

# 2010 Filed This 24th day of July 1968  
 And Recorded in Vol. 444 Page 67 at 12:52 P.M.  
 Ollie Jarneworth  
 Register of Mortgages Greenville County, S. C.

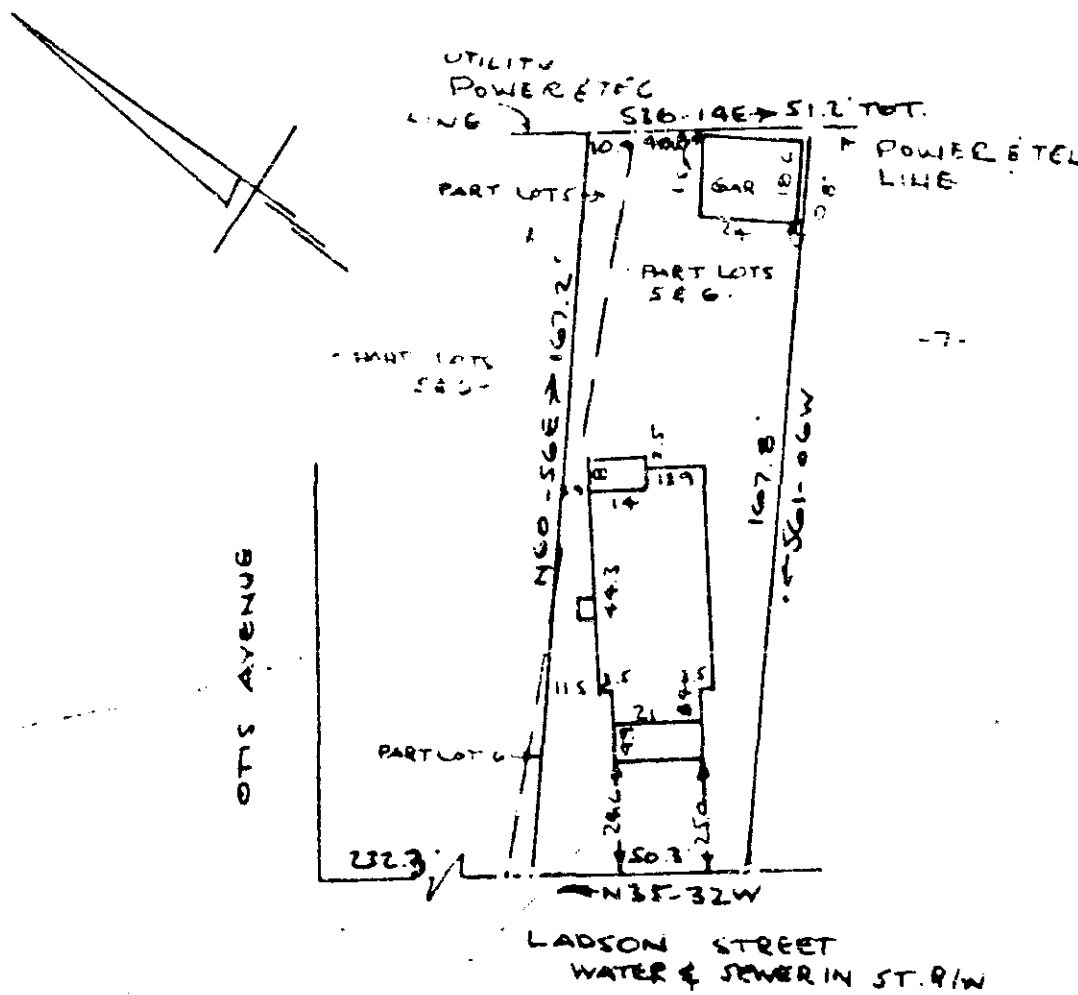

FILED  
 GREENVILLE CO. S.C.  
 JUL 24 12 52 PM 1968  
 OLLIE JARNEWORTH  
 R.M.C.

PROPERTY OF  
 LEVI WIDEMAN  
 GREENVILLE, S.C.  
 SCALE 1" = 40'  
 12 JULY 1968

This is to certify that on the 12th day of July 1968, I surveyed the property shown on this Plat being known as Part of Lots 5 & 6, block B, on a plat of the Property of O.P. Mills and recorded in Plat Book "C" Page 284 and also known as the Property of Levi Wideman and recorded in the the R.M.C. Office Greenville County, S.C., in Plat Book "YYY" Page 67; and that the property lines, walls and buildings are as shown hereon, and that the walls and buildings located on said lots do not encroach or project on adjacent street or property, and that no adjacent buildings or walls encroach or project on said premises, and no power lines cross this property except as shown hereon.

R.B. Bruce  
 R.B. BRUCE RLS #1952

2010  
 Fee 50¢  
 YYY-67

CAROLINA ENGINEERING & SURVEYING COMPANY  
 Greenville, South Carolina