

1300 Filed This 16th day of July 1968
 And Recorded in Vol. 444 Page 63 at 9:12 P.M.
 Ollie Farnsworth
 Register Map & Conveyance Greenville County, S. C.

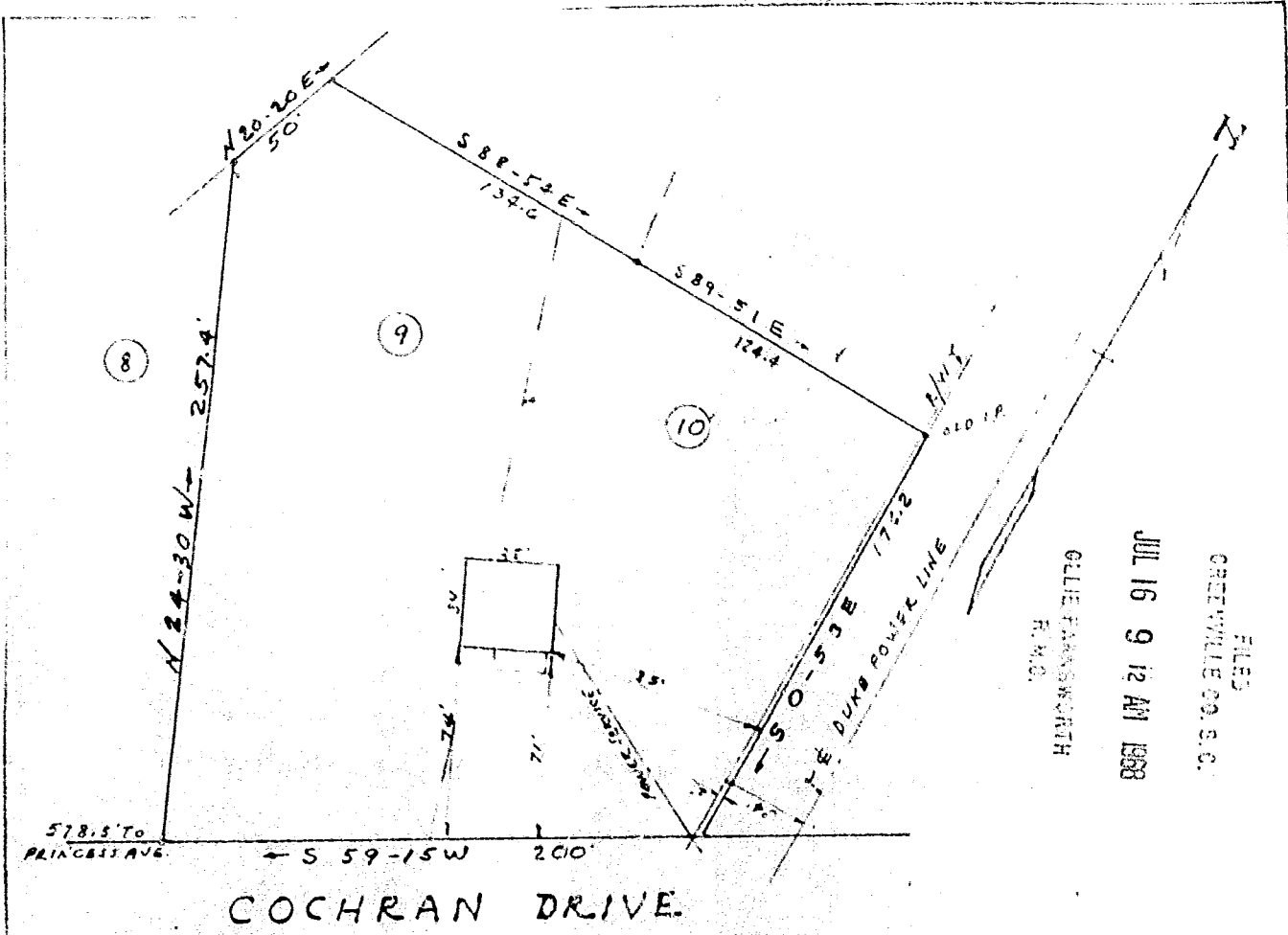

PROPERTY OF
 J. P. MOORE & LELIA G. MOORE
 NEAR GREENVILLE S.C.
 SCALE 1" = 60' JUNE 19, 1968

This is to certify that on June 19, 1968, I surveyed the property shown on this plat, known as Lot No. 9 and a portion of Lot No. 10 plat of property of Tom W. & Elsie Tucker, filed in the R.M.C. Office for Greenville Co. in Plat Book NN at page 33, and that the property lines, walls and building are as shown hereon; that the building located on said lots do not encroach or project on adjacent streets or property, and that no adjacent walls or buildings encroach or project on said premises, and that no utility lines cross this property except as shown hereon.

Surveyed by KK Campbell
 Campbell & Clarkson, Reg.

1300

444-63

63