

# Plat Book-YYY-Page 61 B

Block Book Office

Note: This Lot is Part of QUEEN BURNS ESTATE R.M.C. Vol. 335 P. 63  
 AREA = 1.77 ACRES.

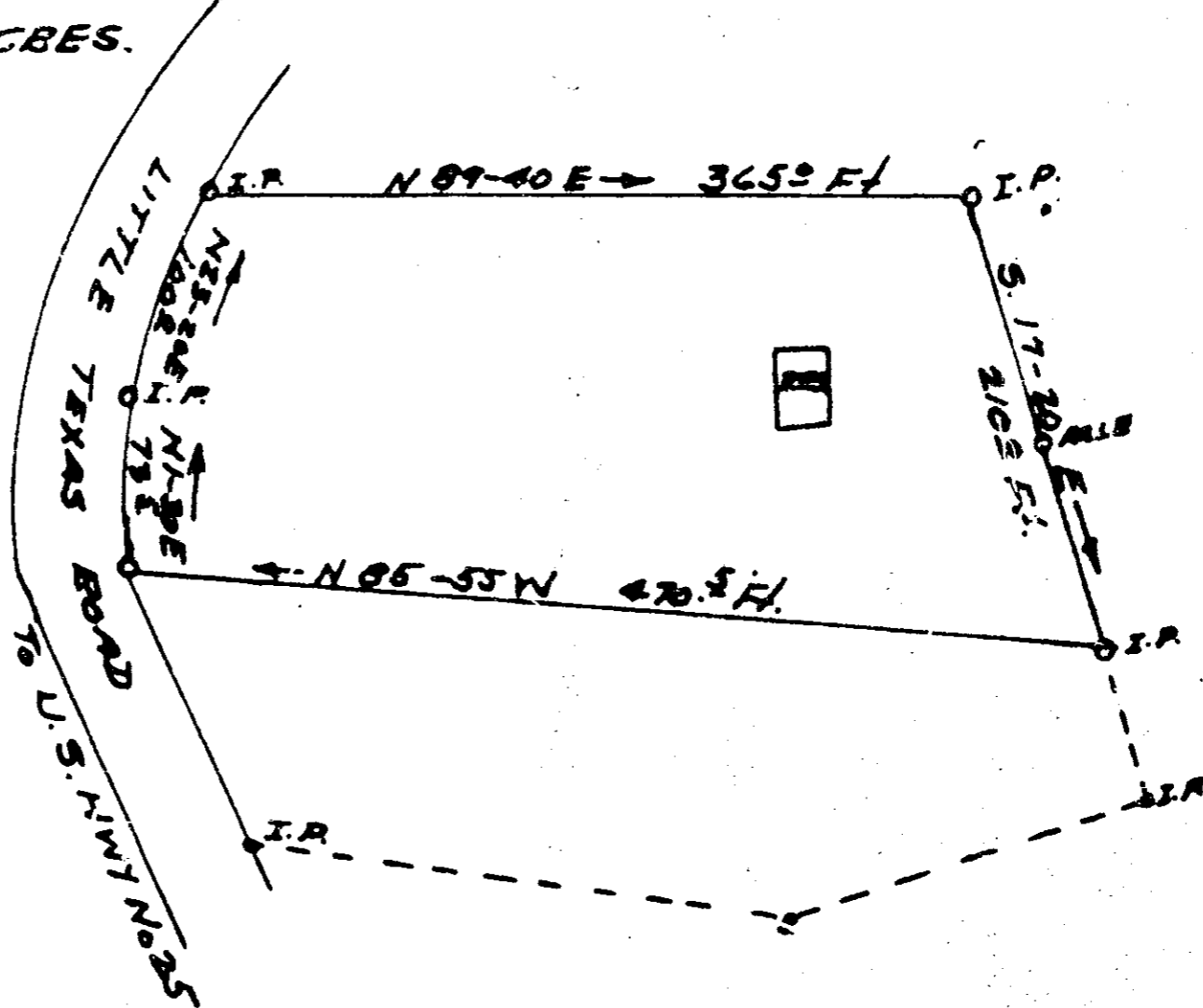

PLAT OF LOT OF  
 OLIN BURNS  
 PARIS MT. TWP GREENVILLE CO  
 SOUTH CAROLINA

322.444-61  
 111  
 SURVEY BY  
 Terry S. Dill  
 Reg C.E. & L.S. No 104

SEPT 14, 1967

SOLD TO  
 THOMAS R. & JEANETTE B. BALDWIN.

SCALE 1" = 100'

1962 Filed This 11 day of July 1962  
 And Recorded in Vol. 444 Page 61 at 11:11 A.M.  
 Celie E. ...  
 Register Marie Greenville Greenville County, S. C.

JUL 11 11 59 AM 1968  
 OLIE PARKS NORTH  
 R.M.C.

See 50A