

Corrective Plat See Plat Book 444-Page 59

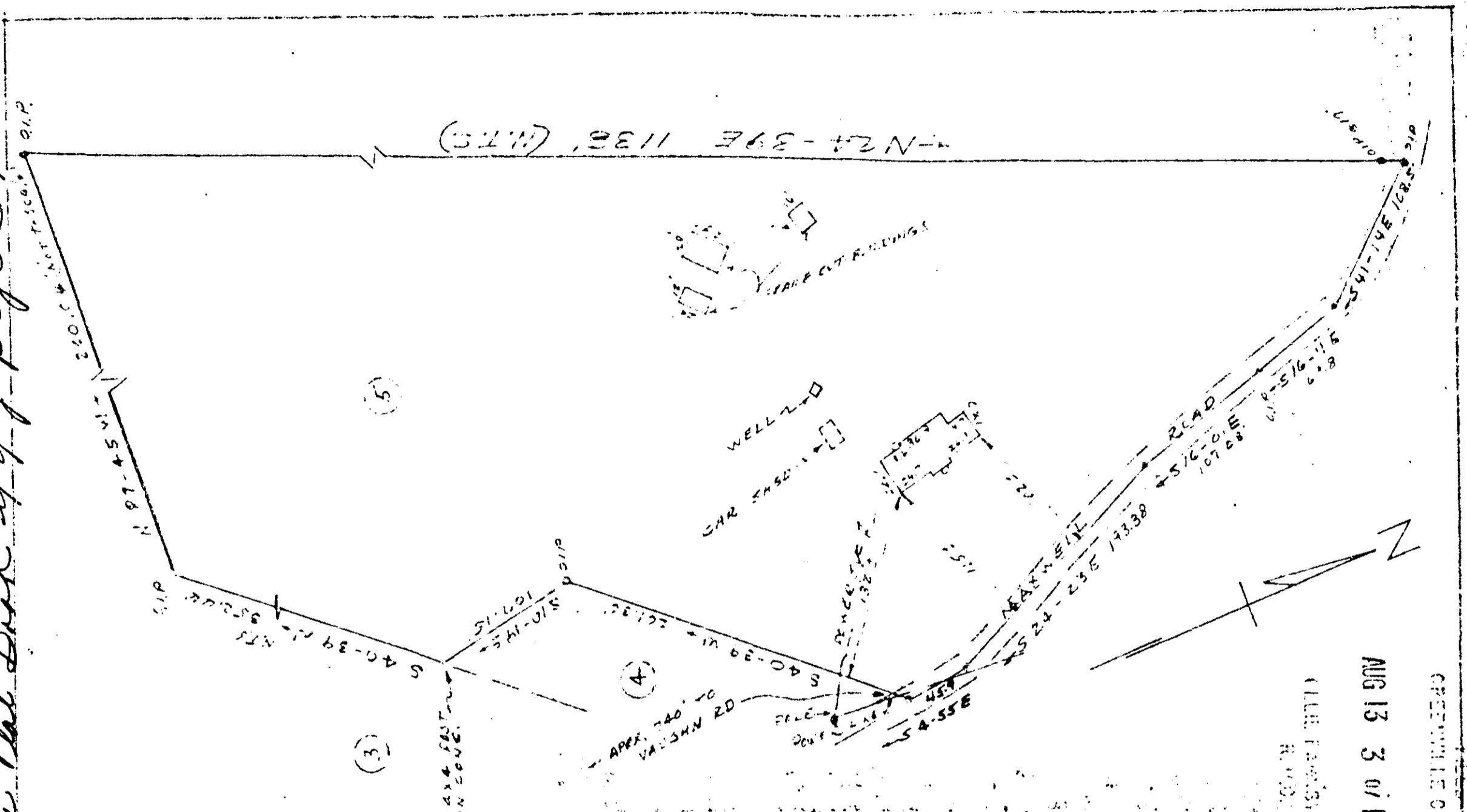

PROPERTY OF
ROBERT D. MILLS
 & VIRGINIA MILKS
 NEAR GREENVILLE, S.C.

JULY 11, 1968 SCALE 1"=100'

3710
 444-58
 1509

This is to certify that on July 11, 1968, I surveyed the property on this plat, and that the property lines, walls and buildings are as shown hereon, and that the buildings located on said lot do not project nor encroach on adjacent streets or property, and that no adjacent walls or buildings project nor encroach on said lot, and that no utility lines cross this lot except as shown hereon.

Survey by Campbell & Clarkson

H.C. Clarkson, Jr.
 S.C.R.L.S. No. 2589

AUG 13 3 07 PM 1968
 GREENVILLE CO. S.C.

#3710 Filed This 13th of Aug. 1968
 And Recorded in Vol. 444 Page 58 3:07 P.M.
Ollie [Signature]
 Register Meane Conveyance Greenville County, S. C.