

# 928 Plat This 11<sup>th</sup> day of July 1968  
 And Recorded in V 44 of Page 55 at 9:40 A.M.  
*Ollie Starnworth*  
 Register Marie Constance Greenville County, S. C.

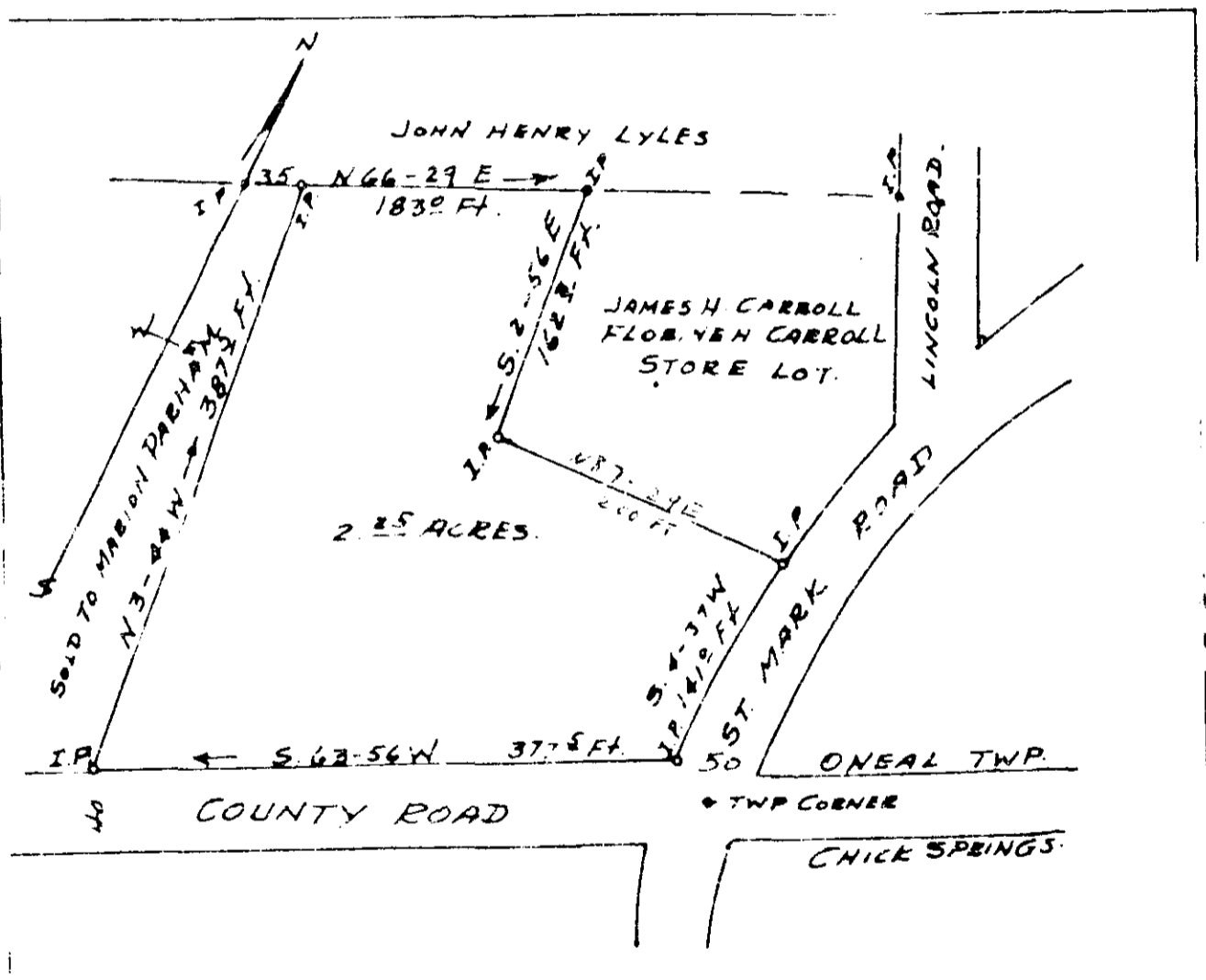

PLAT OF REMAINING LOT OF  
 SAMUEL M WITCHER  
 CHICK SPRINGS TWP. GREENVILLE CO.  
 SOUTH CAROLINA

928 May 26, 1967

509  
 1114-55  
 SURVEY 131  
 Jimmy T. Hill  
 Reg C E & L S. #104

FILED  
 GREENVILLE CO. S.C.  
 JUL 11 9 40 AM 1968  
 OLLIE STARNORTH  
 R.M.S.

SCALE 1"=100'