

#32931 Filed This 21 day of June 1968
 And Recorded in Vol. 444 Page 29 at 4:29 P.M.
 Ollie F. Newirth
 Register Meane Conveyance Greenville County, S. C.

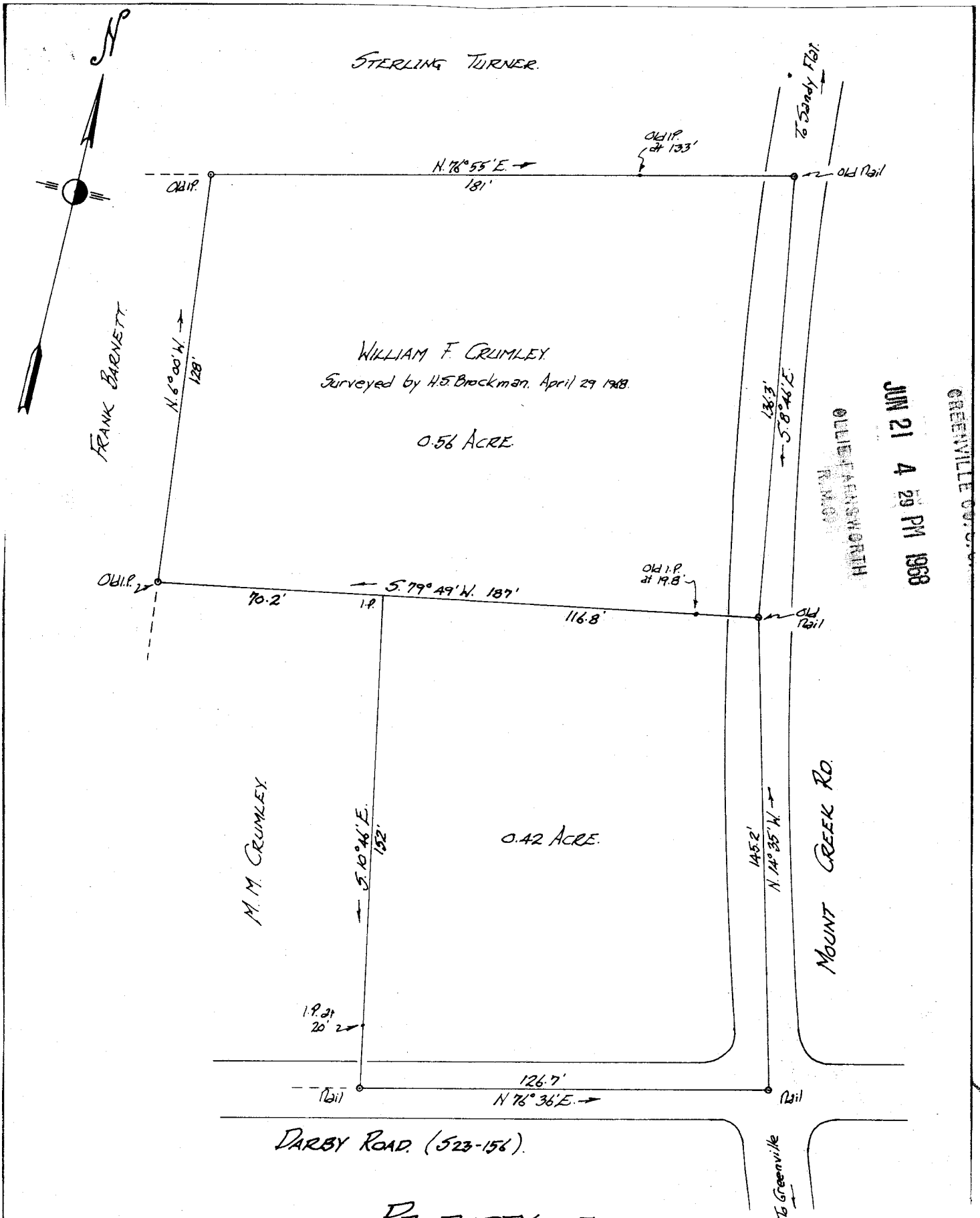

GREENVILLE COUNTY
 JUN 21 4 29 PM 1968
 OLLIE F. NEWIRTH
 R.M.S.

PROPERTY OF
 WILLIAM F. & VIRGINIA F. CRUMLEY.

Located approx 2 miles S.W. of Sandy Flat.

ONEAL TOWNSHIP GREENVILLE COUNTY
 SOUTH CAROLINA.



SCALE: 1" = 40 FEET.

JUNE 14 1968

Survey made June 11, 1968.

32931

John A. Simmons, Reg. Surveyor #2212.