

733331 Filed This 27 day of June 1968
 And Recorded in Vol. 444 Page 27 11:14 A.M.
 Ollie E. Hamworth
 Register Maine Conveyance Greenville County, S. C.

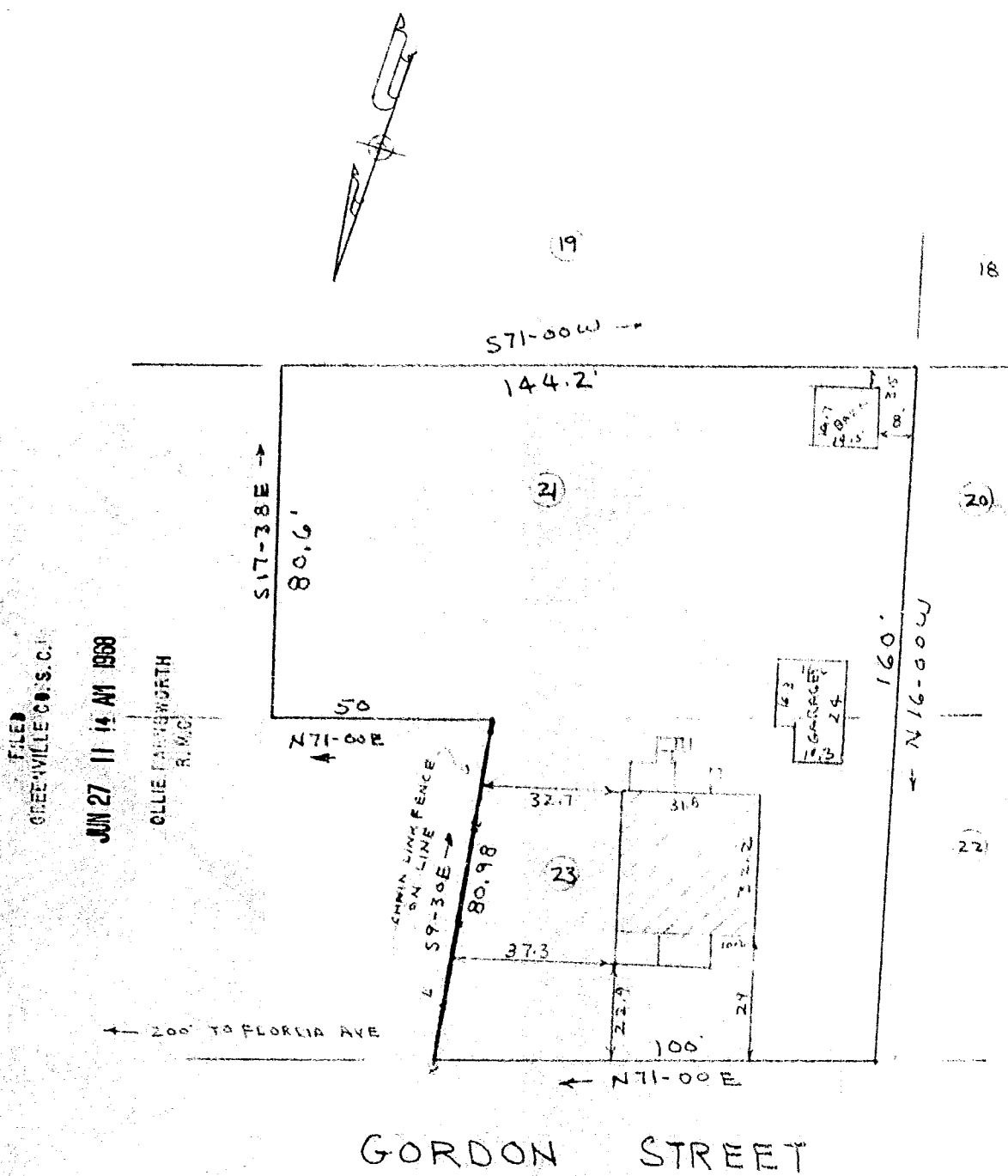

FILED
 GREENVILLE CO. S.C.
 JUN 27 11 14 AM 1968
 OLLIE E. HAMWORTH
 R.M.C.

GORDON STREET

I hereby certify that on April 26, 1968 I surveyed a portion of lots 21 and 23 of Block "C" Highland Subdivision dated Feb. 1920 and recorded in plat book "E" on page 209 in the R.M.C. Office of Greenville County; and that the property lines, buildings and walls are as shown hereon, that no walls or buildings encroach on adjacent streets or property, and no buildings or walls encroach or project on these premises except as shown.

PROPERTY OF
PAUL E. HICE
 NEAR THE CITY OF GREENVILLE
 GREENVILLE COUNTY S.C.

CHARLES F. WEBB
 REGISTERED
 1577
 LAND SURVEYOR

Charles F. Webb
 Charles F. Webb R.L.S.
 33331

WEBB SURVEYING & MAPPING CO.
 SCALE 1" = 30' APRIL 26, 1968
 REVISED JUNE 17, 1968

444-27