

32608 Filed This 18 day of June 19 68

And Recorded in Vol. 444 Page 19 at 3:56 P.M.

Ollie Farnsworth
Register Marine Conveyance Greenville County, S. C.

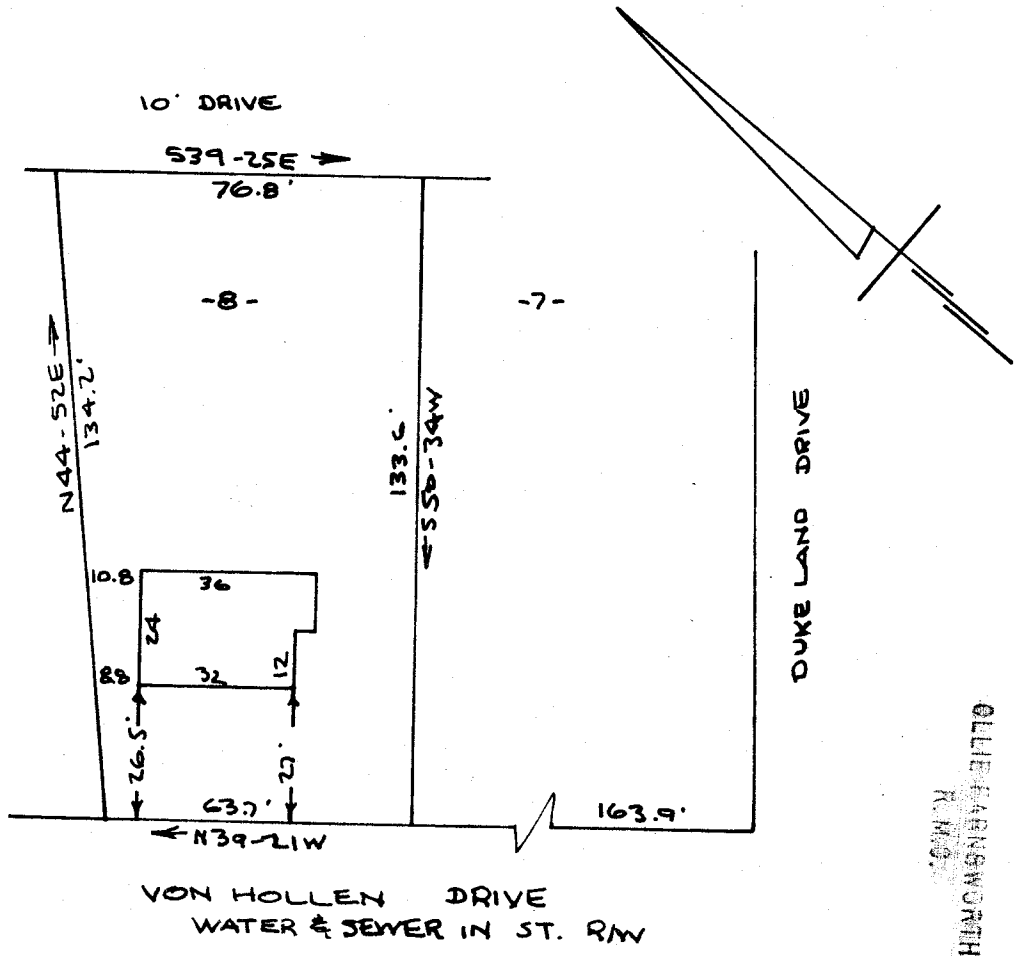

PROPERTY OF
JAMES R. TAYLOR
NEAR GREENVILLE, S. C.
SCALE 1" = 40' 17 JUNE 1968

This is to certify that on the 12th day of June 1968, I surveyed the property shown on this plat, being known as Lot 8 on a plat, being known as the property of ETHEL Y. PERRY and recorded in the R.M.C. Office Greenville County, S.C., in Plat Book "BB", Page 39; and also known as the property of JAMES R. TAYLOR and recorded in the R.M.C. Office Greenville County, S.C., in Plat Book YYY Page 19; and that the property lines walls and buildings are as shown hereon; and that the walls and buildings located on said lot do not encroach or project on adjacent street or property, and that the adjacent buildings or walls do not encroach or project on said premises, and no power lines cross this property except as shown hereon.

R.B. Bruce
R.B. BRUCE RLS #1952

32608

yyy-19
509

OLLIE FARNSWORTH
R.M.C.

JUN 18 3 56 PM 1968