

#32103 Filed This 12th day of June 1968

And Recorded in Vol 44 Page 13 at 12:06 P.M.

Ollie E. Smith

Register Marie Constance Greenville County, S. C.

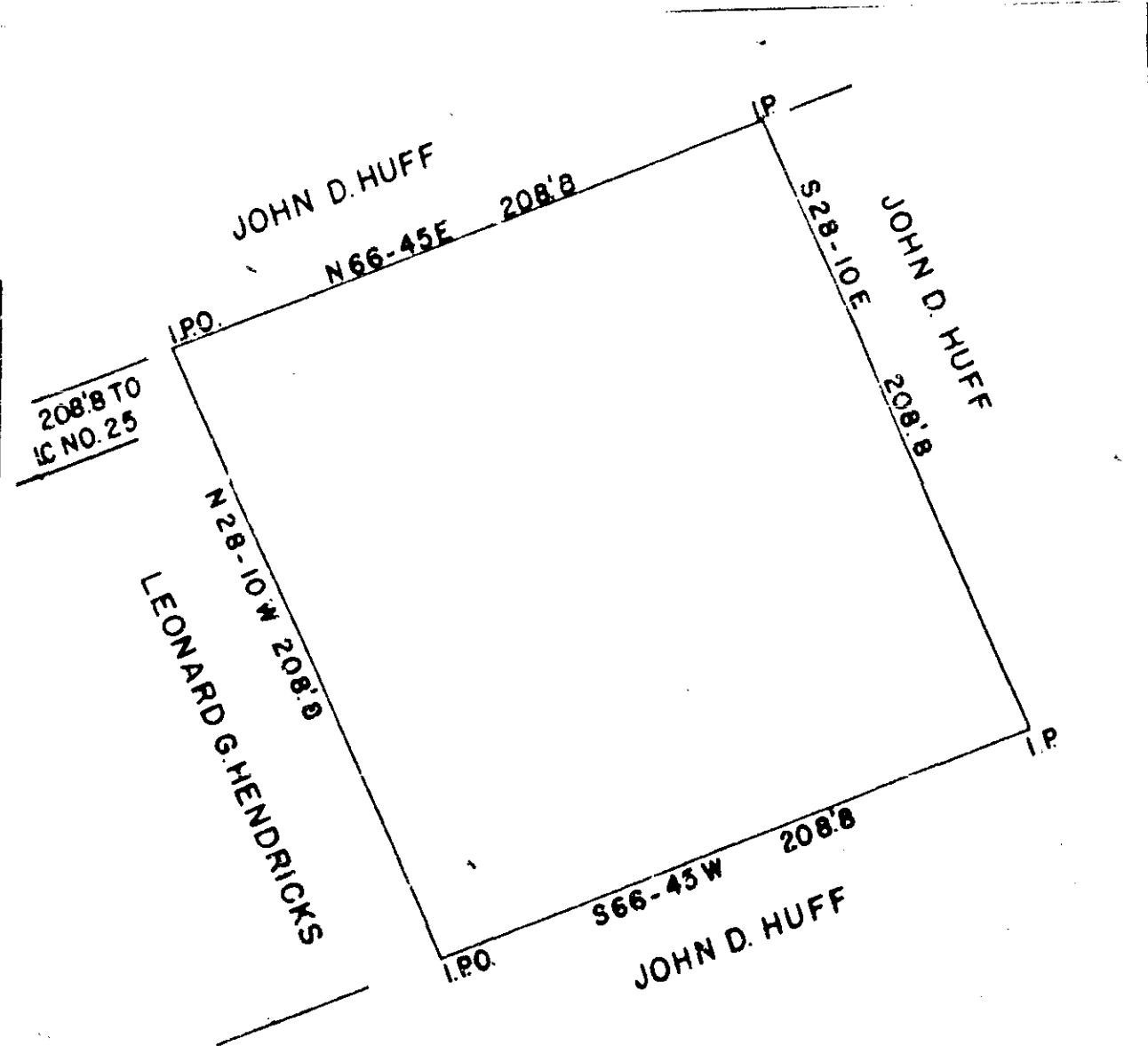

STATE OF SOUTH CAROLINA
GREENVILLE COUNTY

THE ABOVE PLAT REPRESENTS A PORTION OF JOHN D. HUFF'S
PROPERTY, SAID TRACT IS TO BE DEEDED TO LEONARD G. HENDRICKS.

SUBMITTED MAY 2, 1968

JOHN C. SMITH
PNC. LS. NO. 1113

15-50'

15-50'

FILED
GREENVILLE CO. S.C.
JUN 12 12 05 PM 1968
OLLIE E. SMITH
P.N.C.

444-13

32103

Plate = 514