

Plat Book-YYY-Page 11

#32016 Filed This 11th day of June 1968
 And Recorded in Vol. 444 Page 11 at 4:53 P.
 Ollie Earnworth
 Register Marine Conveyance Greenville County, S. C.

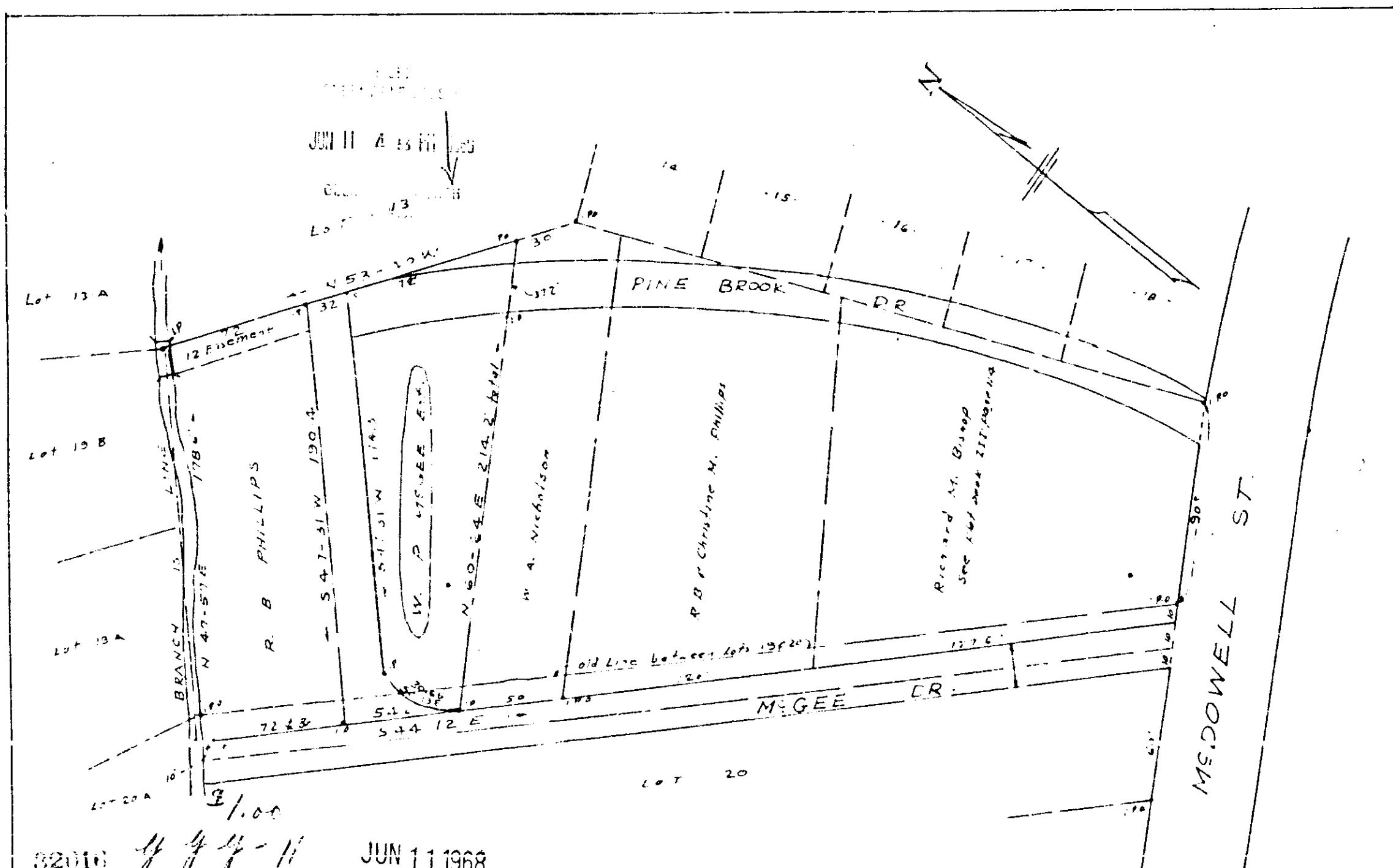

32016 444-11 JUN 11 1968

Note Lot 19 OF SEC H Woodville Heights was purchased by W. P. McGee by deeds recorded in deed Vol. 230 page 2 and Vol. 234 page 52. (See plat book 2 pages 148-15 for plat of Woodville Heights).
 20' of lot No 20 was purchased by W. P. McGee (deed Vol. 340 page 445)
 of which 10' was given to Street R/W, with an additional 10' of lot 20 given by the adjoining owner goes to make up McGee Dr.
 Deed vol. 455, page 319 gives Pine Brook Dr. R/W as 20' along rear of lots 19, 18 but is shown above as 17' new entry.

PROPERTY OF
 R. B. PHILLIPS & W. P. MCGEE EST.

NEAR GREENVILLE S.C.

SCALE 1" = 50'

MAY 23, 1968

P. O. Riddle Reg 151347