

#31810 PLAT 7 June 68  
 And Recorded in Vol 444 Page 1 at 2:57 P.M.  
 Ollie Barnworth  
 Register of Deeds Greenville County, S. C.

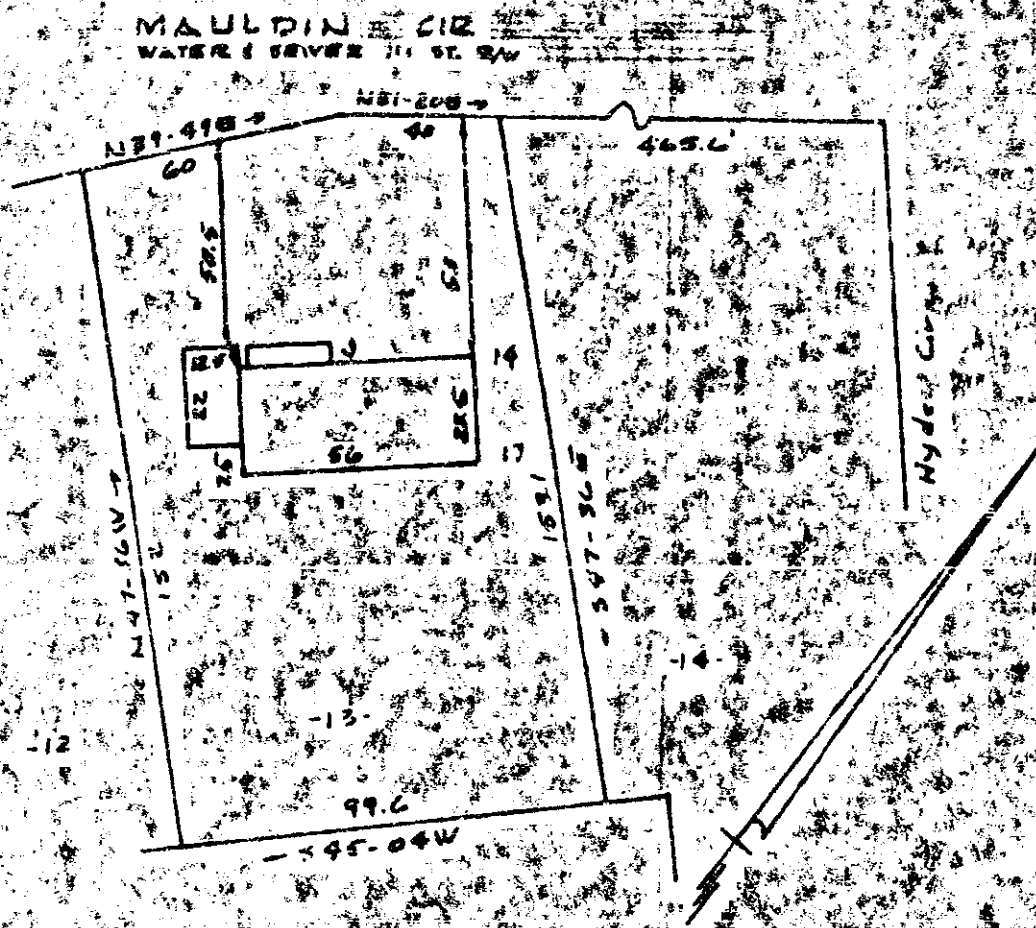

June 7, 1968  
 2:57 P.M.  
 R.M.C.

PROPERTY OF  
 CLYDE S. SMITH & MARY G. SMITH  
 MAULDIN S.C.  
 SCALE 1" = 40' JUNE 68

This is to certify that on the 6th day of June 1968, I surveyed the property shown on this plat, being known as lot 13 on a plat of BETTY S. & ROOSEVELT LANCASTER in Deed Book 674 at Page 97 and also known as property of CLYDE S. SMITH & MARY G. SMITH and recorded in the R.M.C. Office Greenville County, S.C., in Plat Book YYY Page 1; and that the property lines, walls and buildings are as shown hereon; and that the walls and buildings located on said lot do not encroach or project on adjacent street or property, and that no adjacent buildings or walls encroach or project on said premises, and no power lines cross this property except as shown hereon.

R. B. Bruce  
 R.B. BRUCE RLS 7/1952

504  
 YYY-1  
 31810

CAROLINA ENGINEERING & SURVEYING COMPANY  
 Greenville, South Carolina