

Plat Book-XX-Page 191 B

31334 Filed This 3 day of June 1968
 And Recorded in Vol. XXX Page 191 at 3:09 P.M.
 Ollie Farnsworth
 Register Metic Conveyance Greenville County, S. C.

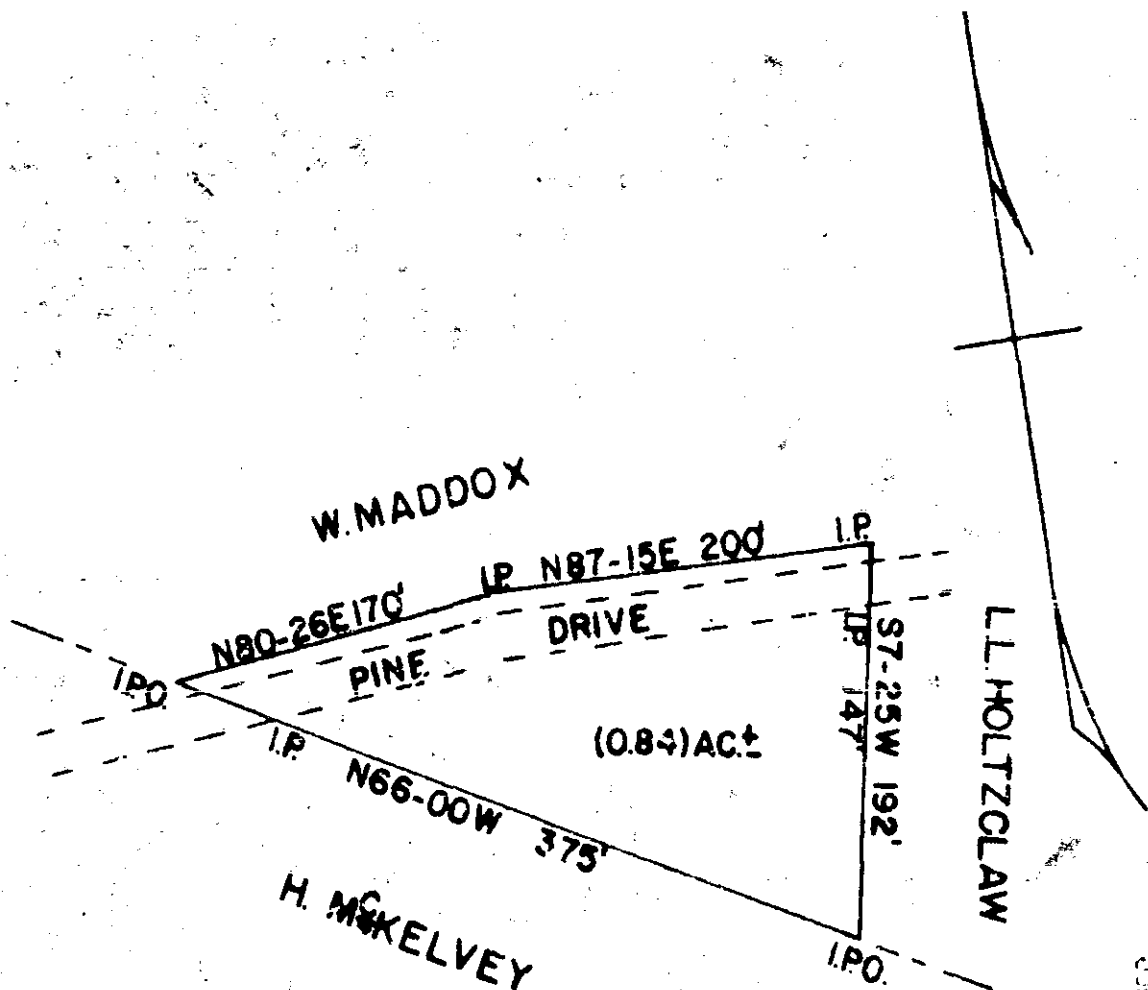

JUN 2 3 1968
 GREENVILLE COUNTY, S.C.

STATE OF SOUTH CAROLINA
 GREENVILLE COUNTY
 THE ABOVE PLAT REPRESENTS A PORTION OF L.L. HOLTZCLAW'S
 PROPERTY. SAID LOT IS TO BE DEEDED TO CHARLES D. AND
 JOYCE A. DUNCAN. THIS PROPERTY MAY BE SUBJECT TO ROAD
 RIGHT OF WAY.

SURVEYED MAY 28, 1968

31334

1" = 100'

JOHN C. SMITH
 REG. LS. NO. 1443

R3F 924

XXX-191
 504



191