

#30785 Filed 29th of May 1968
 And Recorded in Vol. XXX of 189th of 1:57
 Ollie Starnworth
 Register Map of Greenville County, S. C.

● DENOTES IRON PIN FOUND

○ DENOTES IRON PIN SET
 ○ DENOTES NAIL AND CAP

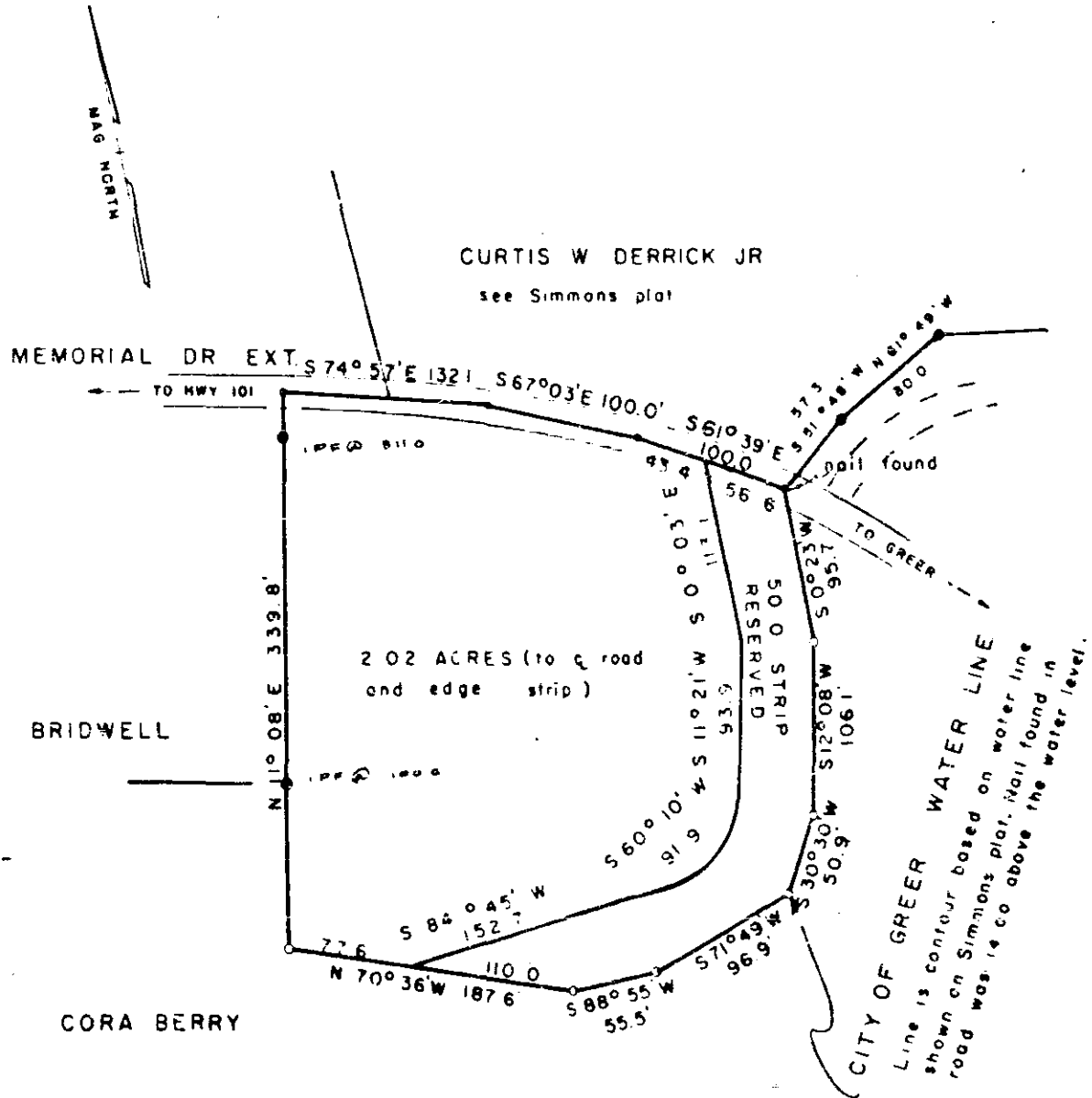

GREENVILLE CO. S.C.
 MAY 19 1 57 PM 1968
 OLLIE STARNWORTH

506
 30785

This is to certify that on this date I surveyed the property hereon and the lines are as shown, that the buildings or walls do not encroach on adjoining property, and that the buildings or walls on adjacent property do not encroach on this except as shown.

XXX-189

Member S. C. Society of Reg. Land Surveyors

SURVEY FOR		SEAL
JAMES W. GOODE AND ANNIE MAE GOODE A PORTION OF THE TRACT OF CORA BERRY REC IN DB 41, 364		
COUNTY: GREENVILLE	STATE: SOUTH CAROLINA	
DATE: 6 NOV. 1967	SCALE: 1" = 100'	
SURVEYED BY NEIL R. PHILLIPS REGISTERED LAND SURVEYOR SPARTANBURG S.C.		

189