

#31639 Filed This 6 day of June 1968
And Recorded in Vol. XXX Page 185 at 12:19 P.

Ollie Farnsworth
Register Moore Conveyance Greenville County, S. C.

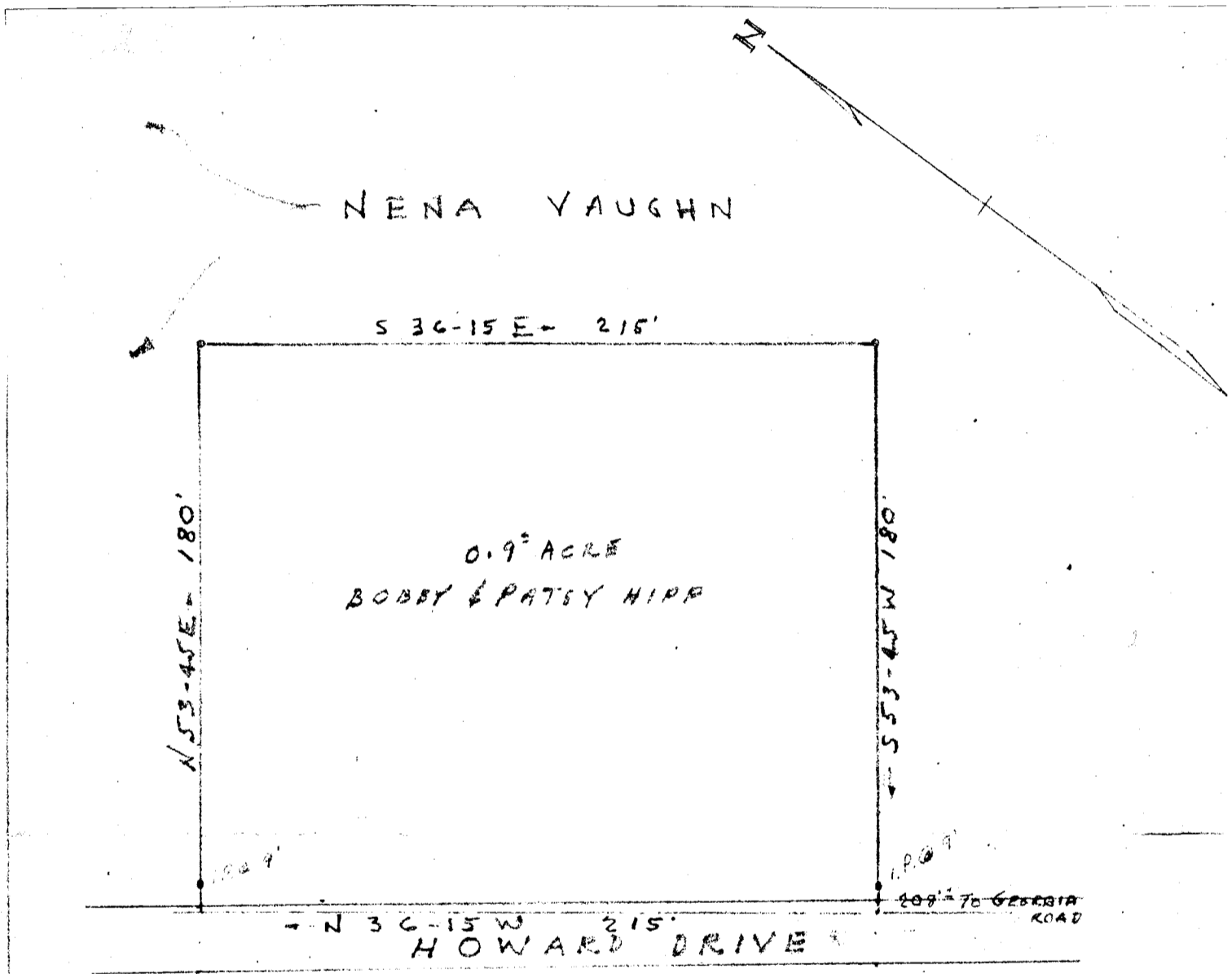

PLAT
PORTION OF PROPERTY OF
NENA VAUGHN
NEAR SIMPSONVILLE S.C.
SCALE 1" = 50' APR. 22, 1968

FILED
GREENVILLE CO. S.C.

JUN 6 12 19 PM 1968

OLLIE FARNSWORTH
R.M.C.

31639

BY R.K. Campbell
CAMPBELL & CLARKSON, SURVEYORS
R.K. I.M.

XXX - 185
Fee 50¢

185