

Ollie Jarman
Register Mesne Conveyance Greenville County, S. C.

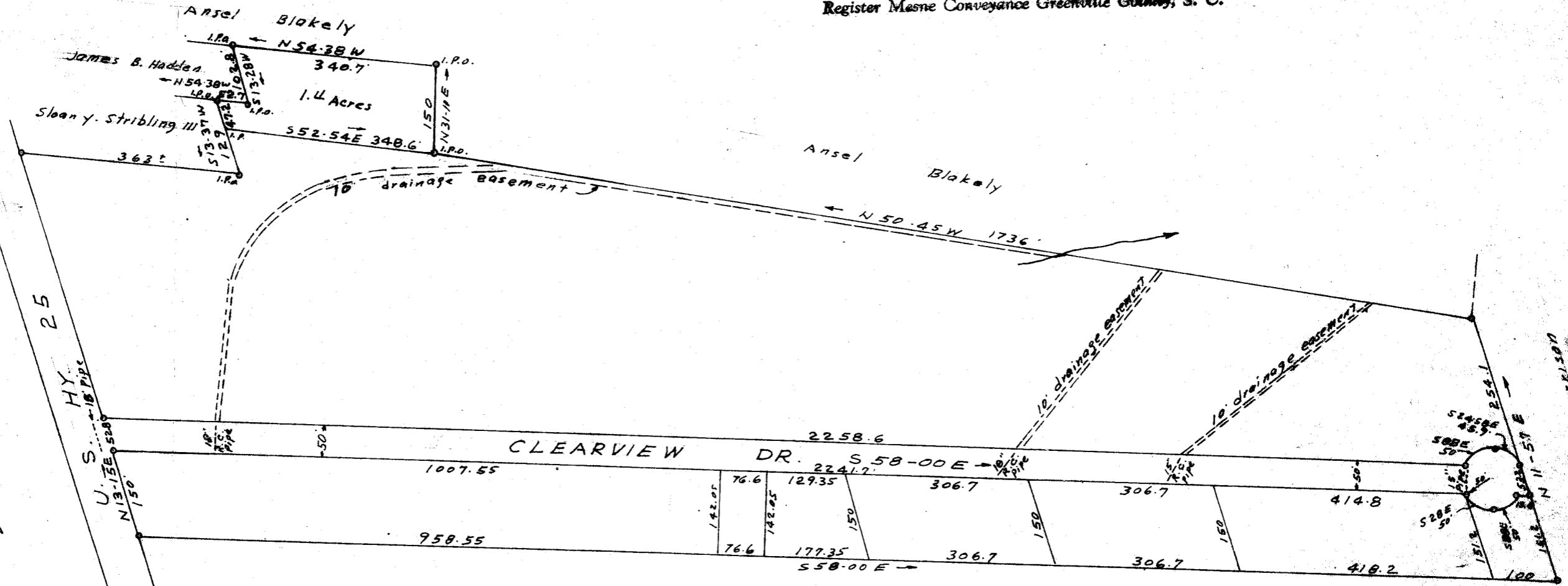

28 PM 1968
OLIE JARMAN
R. NO.

281968
50¢

This plat compiled from various plats & surveys
1.11 acre tract surveyed 5/22/68

X X X - 185

30688

Mrs. Hammond

PROPERTY OF
B. F. HICKS
GREENVILLE COUNTY S.C.
SCALE 1"=200' OCT. 1965

C.O. Riddle Reg. L.S. #1347