

30158 May 22, 1968

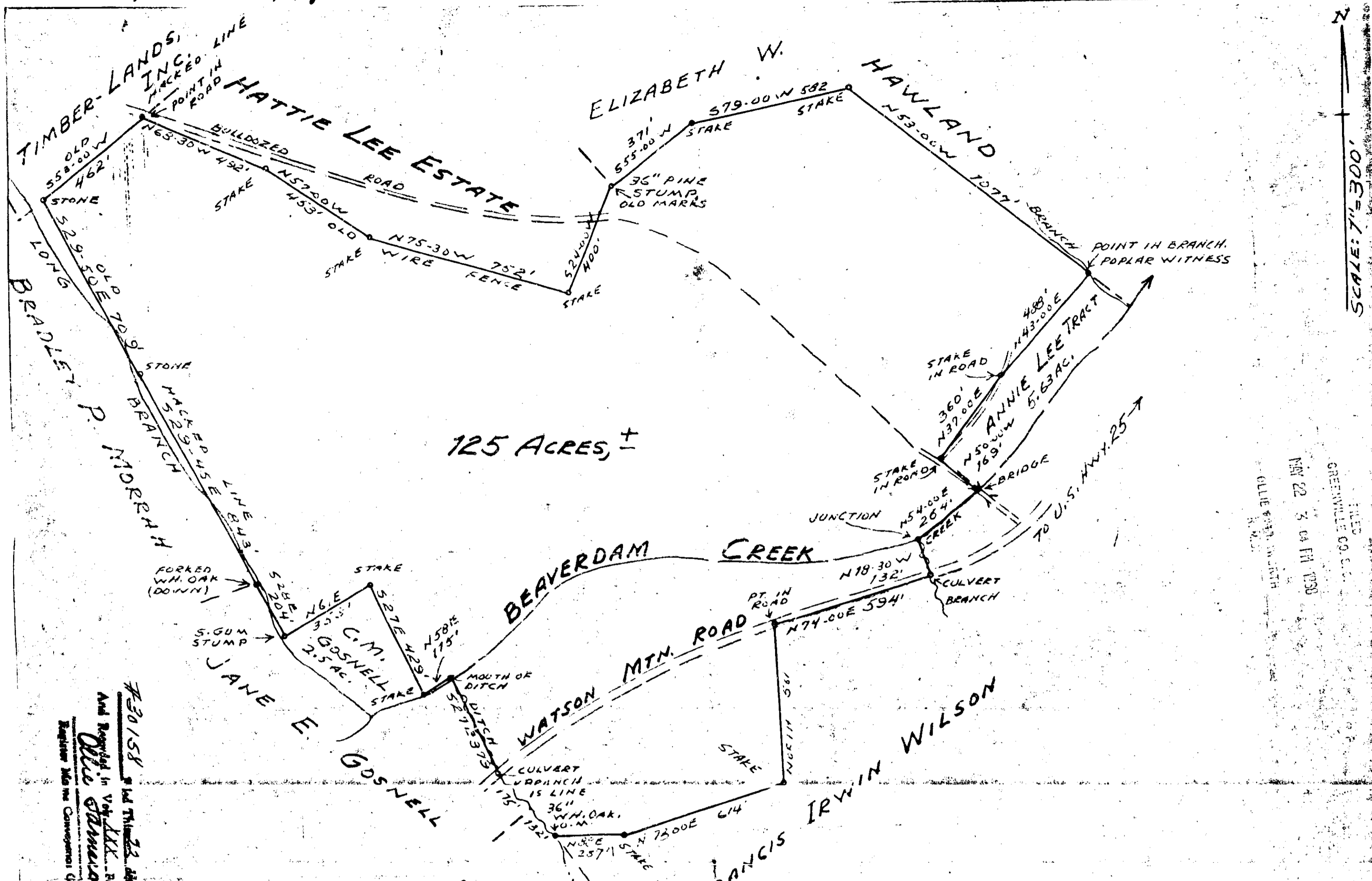

125 Acres, ±

SCALE: 1"=300'

FILED
GREENVILLE CO. S.C.
MAY 22 3 04 PM 1968
OLLIE LEE TRACT

GREENVILLE COUNTY, S.C.
SALUDA TOWNSHIP

PLAT OF THE OLLIE LEE TRACT, WHICH IS TO
BE CONVEYED TO TIMBER-LANDS, INCORPORATED.
SURVEYED 8-13 MAY, 1968. DAN E. COLLINS, RLS

Dan E. Collins

#30158 and 125 acres of *Map 1968*
And Registered in *Vol. 111 Page 171*
Ollie Lee Tract
Register Map the Conveyance Greenville County, S.C.

30158

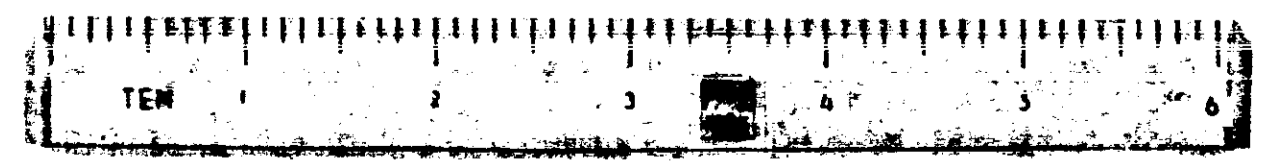

XXX-171

171