

29827 Filed This 17th day of May 1968
And Recorded in Vol. XXX Page 155 at 5:07 P.M.
Ollie Ferneworth
Register Merne Conveyance Greenville County, S. C.

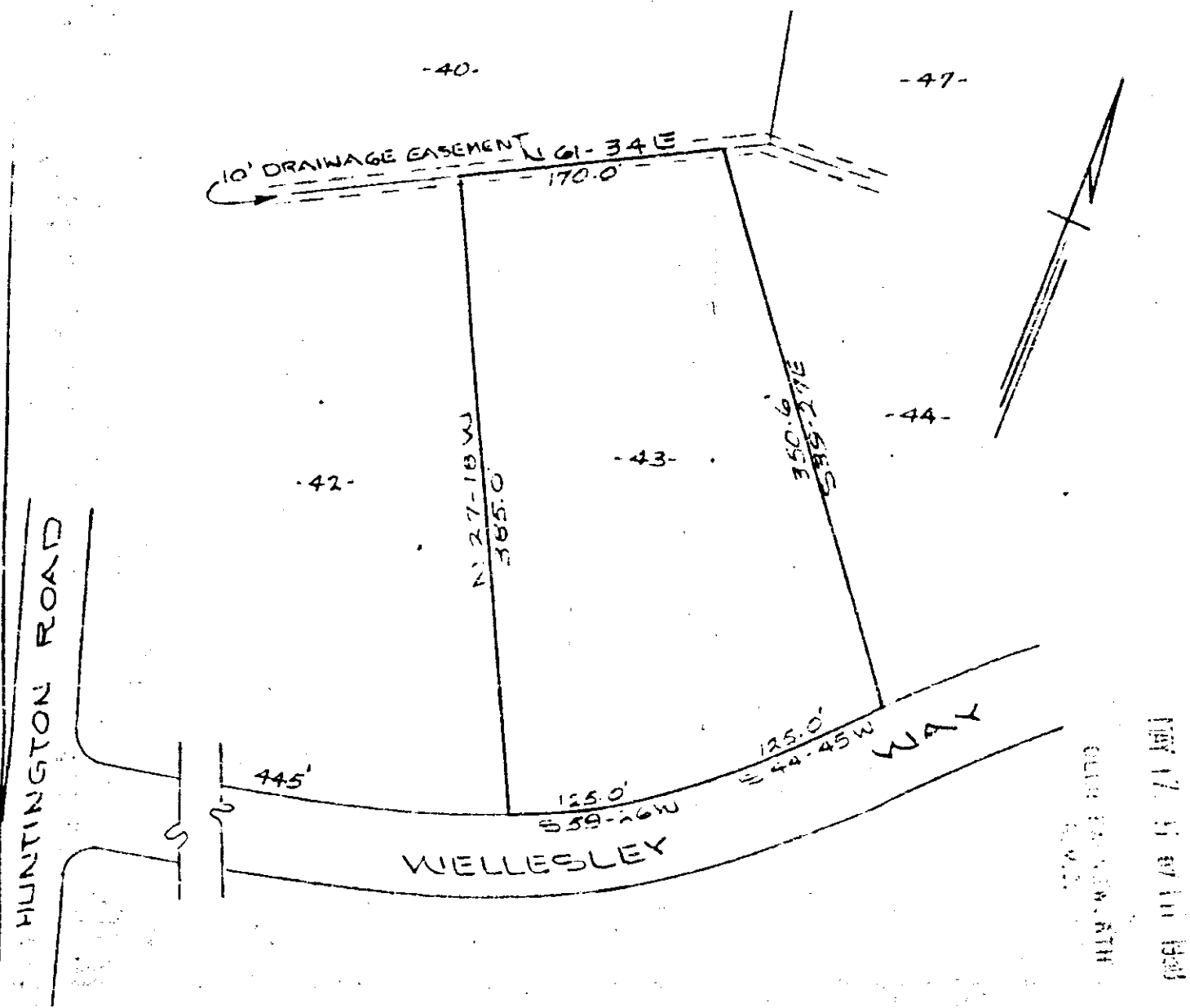

PROPERTY OF
RICHARD P. COEN & MARY C. COEN
NEAR GREENVILLE, S. C.
SCALE 1" = 100' MARCH 25, 1968

29827

507

XXX-155

PIEDMONT ENGINEERS AND ARCHITECTS
GREENVILLE, S. C.

155