

Plat Book-XXX-Page 129A

#27709 Filed 7:34 AM of April 19, 1968
 And Recorded in Vol. XXX, Page 129 at 4:51 P.M.
 Ollie Starnesworth
 Register Merse Courthouse Greenville County, S. C.

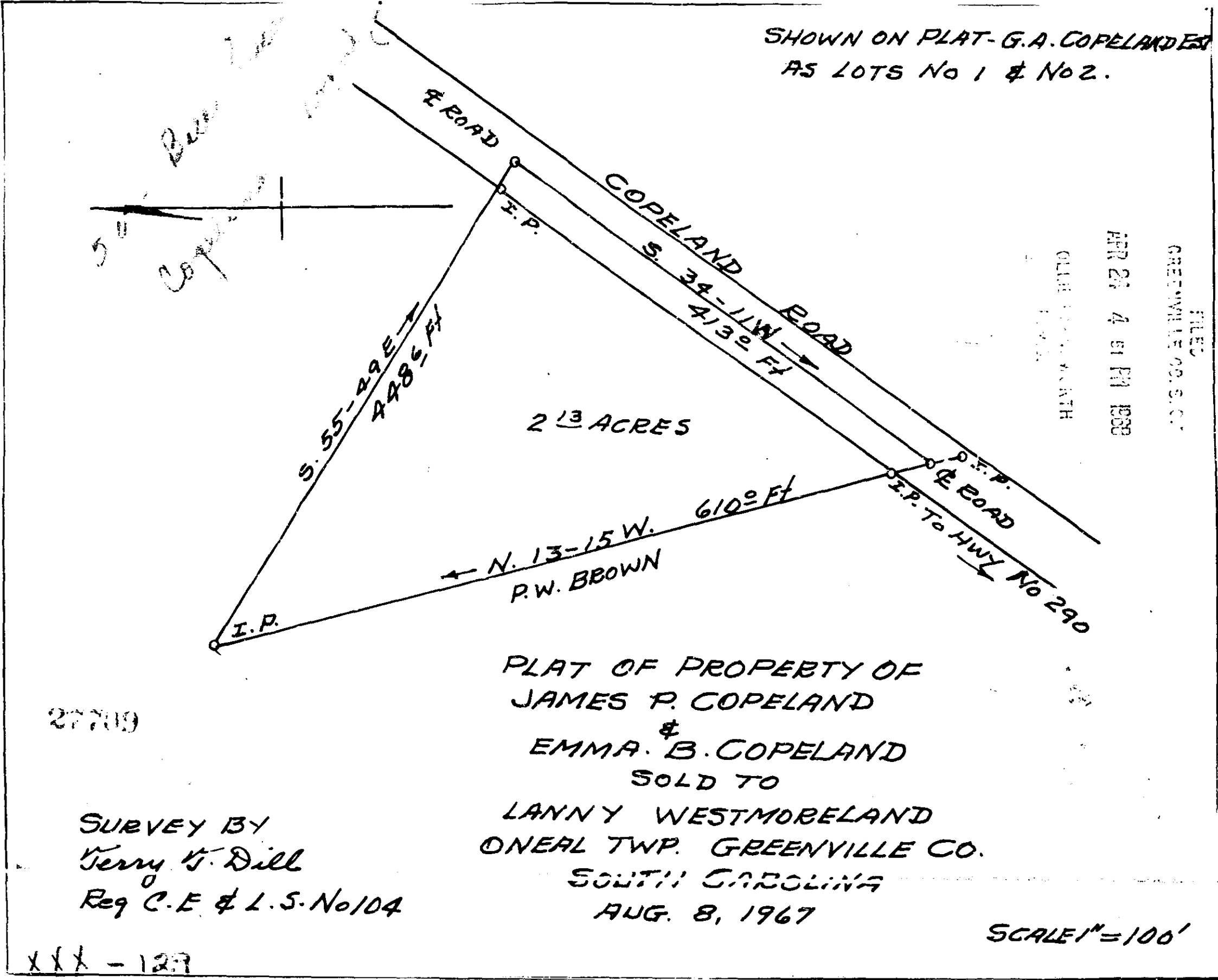

27709

SURVEY BY
 Jerry V. Dill
 Reg C.E. & L.S. No 104

PLAT OF PROPERTY OF
 JAMES P. COPELAND
 &
 EMMA B. COPELAND
 SOLD TO
 LANNY WESTMORELAND
 ONEAL TWP. GREENVILLE CO.
 SOUTH CAROLINA
 AUG. 8, 1967

SCALE 1" = 100'

XXX - 129