

Plat Book-XXX-Page 127A

#27513 P.M.C. THE 23rd of April 1968
 And Recorded in Vol. XXX Page 127 at 12:03 P.M.
Ollie Sumnerworth
 Register Merse Conveyance Greenville County, S. C.

FILED
 GREENVILLE CO. S. C.
 APR 23 12 03 PM 1968

OLLIE SUMNERWORTH
 S. C.

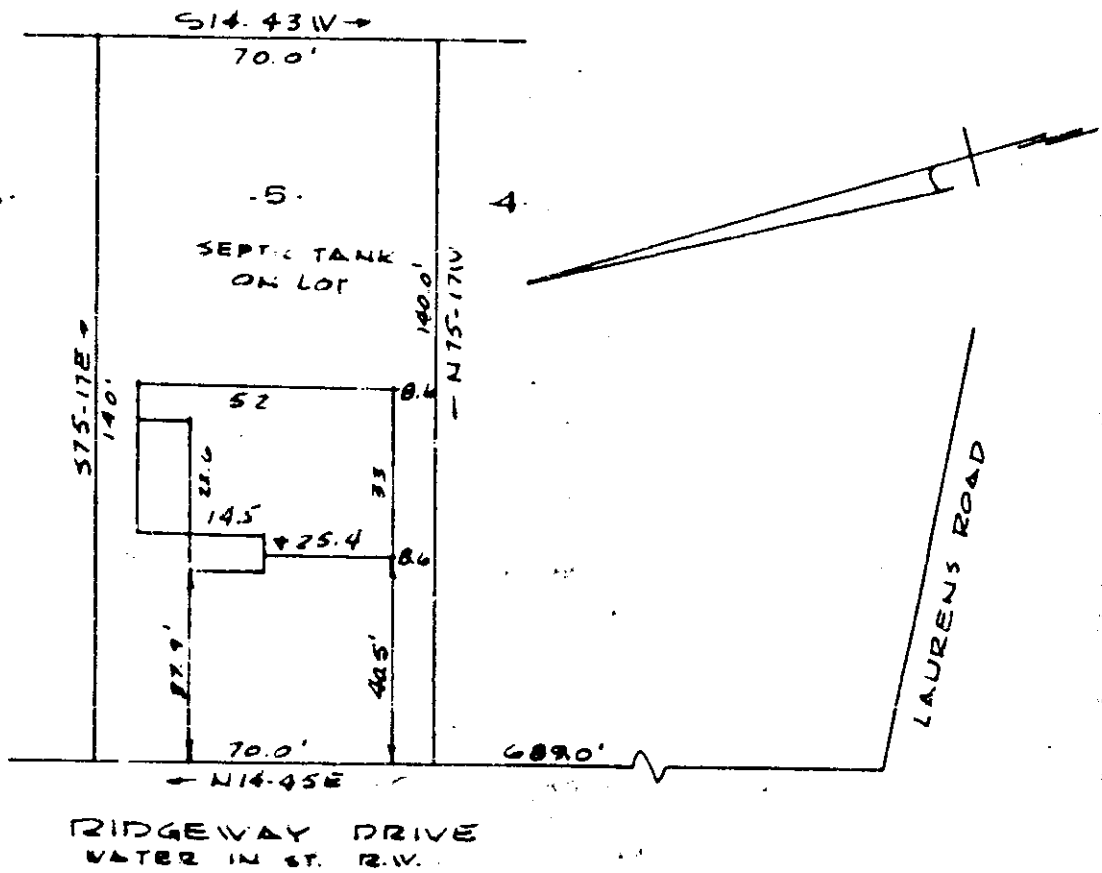

PROPERTY OF
 JOHNNY LEE JOHNSON & PATRICIA S. JOHNSON
 NEAR GREENVILLE, S. C.
 SCALE 1"=40' 22 APRIL 68

This is to certify that on the 22nd day of April 1968, I surveyed the property shown on this plat, being known as lot 5 property of JOHNNY LEE JOHNSON & PATRICIA S. JOHNSON and recorded in the R.M.C. Office Greenville County, S.C. in plat book page ; and that the property lines, walls and buildings are as shown hereon, and that the buildings located on said lot do not encroach or project on adjacent street or property, and that no adjacent buildings or walls encroach or project on said premises.

R. B. Bruce
 R. B. Bruce R.L.S. # 1952.

APR 23 1968

508

XXX-127

27513

CAROLINA ENGINEERING AND SURVEYING CO.
 GREENVILLE, S.C.

127