

# Plat Book-XXX-Page 1 1 1 B

#26888 Filed This 16<sup>th</sup> day of April 1968  
 And Recorded in Vol XXX Page 111 at 4:09 P.M.  
 Ollie Turnworth  
 Register Morris Conveyance Greenville County, S. C.

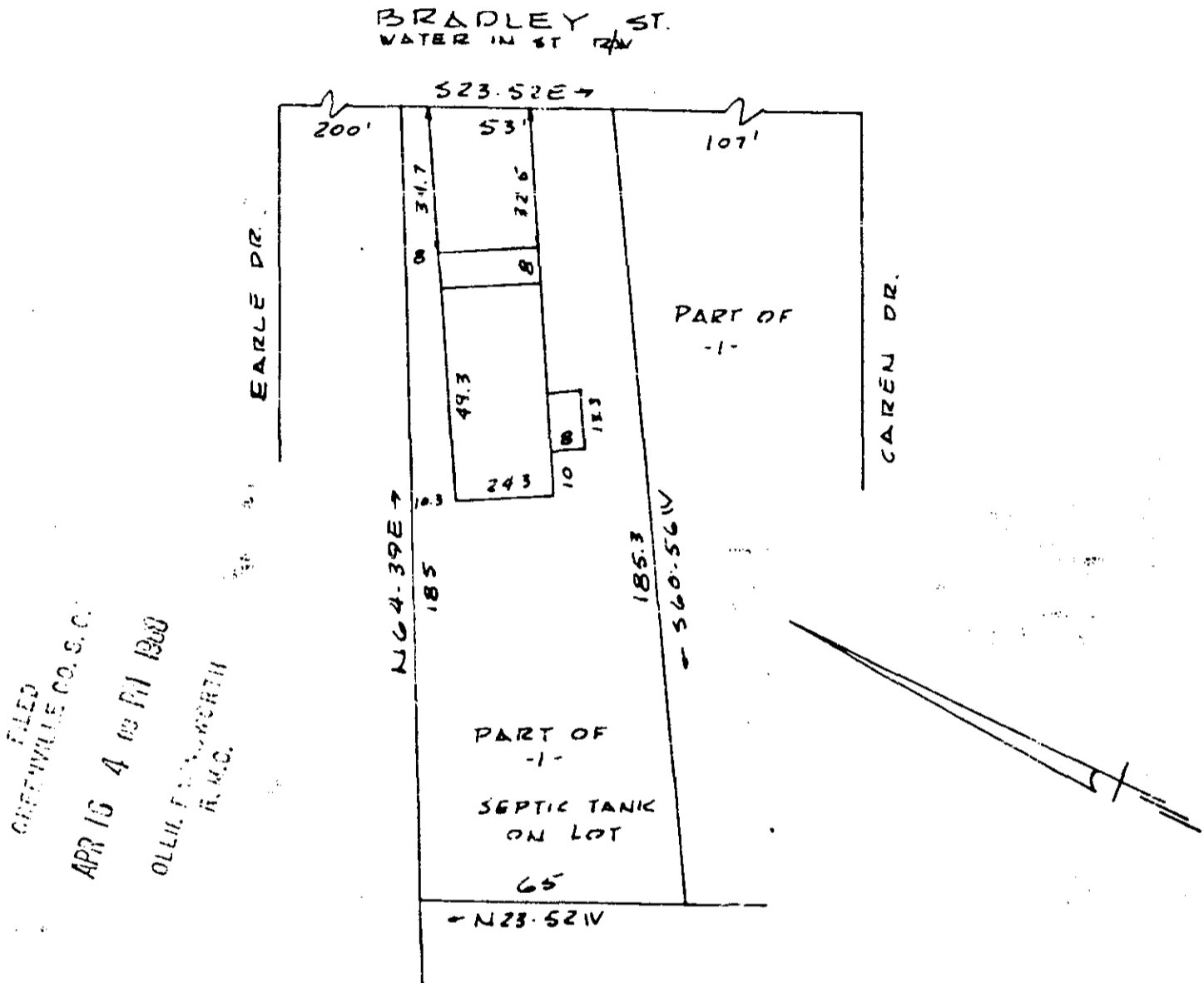

PROPERTY OF  
 LUTHER WEBB & EDITH T. WEBB  
 NEAR GREENVILLE S.C.  
 SCALE 1"=40' 15 APRIL 68

This is to certify that on the 15th day of April 1968, I surveyed the property shown on this plat, being known as a portion of lot 1 on plat of property of J. E. Grosland and recorded in the R.M.C. Office Greenville County, S.C. in plat book "FF" page 21, and also being known as property of Luther Webb and Edith T. Webb and recorded in the R.M.C. Office in plat book page ; and that the property lines, walls and buildings are as shown hereon, and that the buildings located on said lot do not encroach or project on adjacent street or property, and that no adjacent buildings or walls encroach or project on said premises.

504  
 XXX-111

R. B. Bruce  
 R. B. Bruce R.L.S. # 1952.

26888

CAROLINA ENGINEERING AND SURVEYING CO.  
 GREENVILLE, S.C.

111