

#26702 Filed This 15th day of Apr. 1968
 And Recorded in Vol. XXX Page 498 at 9:36 A.M.
 Ollie Farnsworth
 Register Meane Conveyance Greenville County, S. C.

This is to certify that on March 11, 1968 I surveyed the property shown on this plat, known as a part of Tract No. 1 of the H. W. Batson Est. as shown on plat recorded in RMC Office for Greenville Co. in Plat Book MM at page No. 51, and that the property lines, walls and building are as shown hereon, and that the building located on said property does not project nor encroach on adjacent streets or property, and that no adjacent walls or buildings project nor encroach on this lot, and that no utility lines cross this lot except as shown hereon.

Survey by Campbell & Clarkson

H. C. Clarkson, Jr.
 S.C.R.L.S. No. 2589

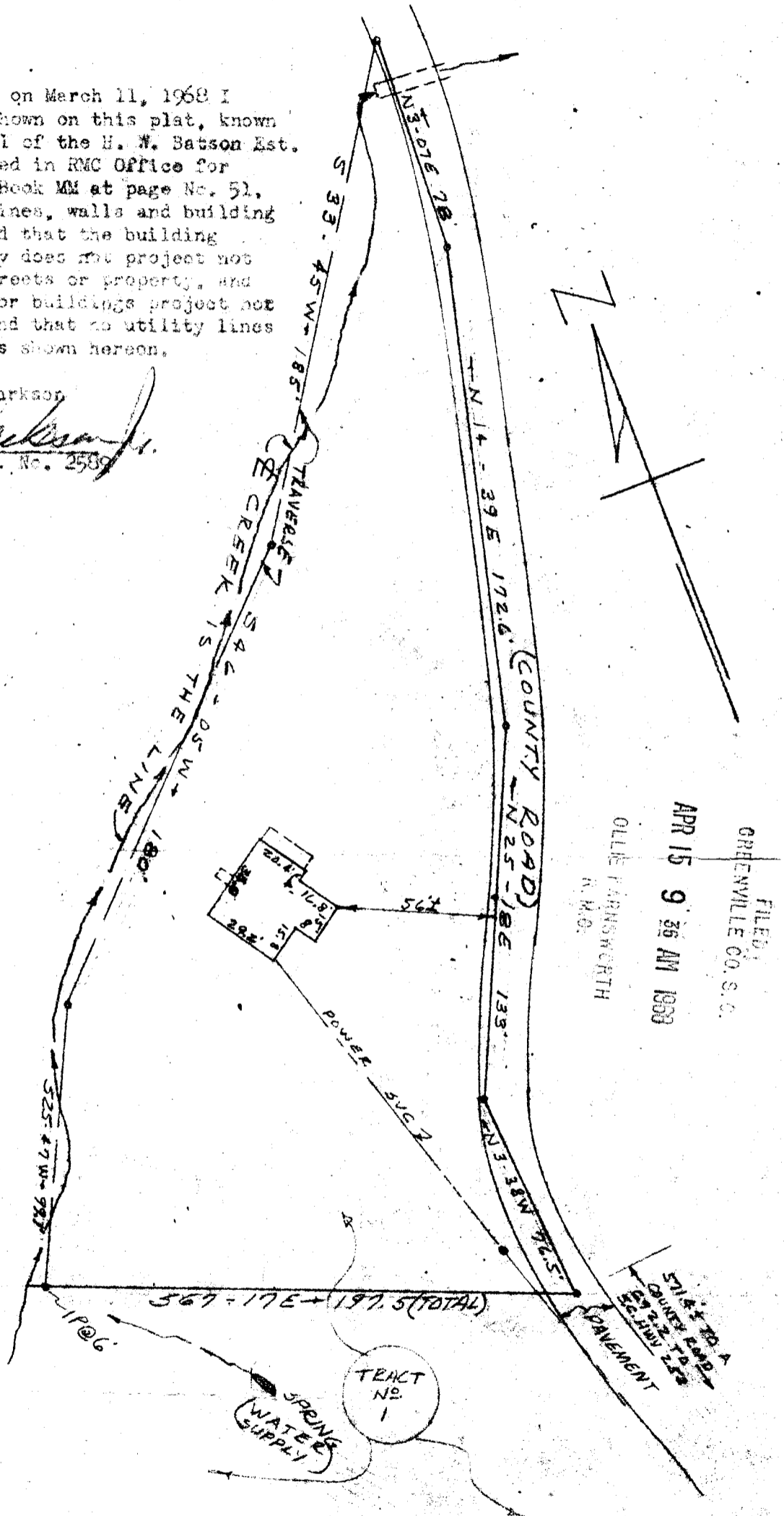

PROPERTY OF
MACKAY CHARLES DEMPSEY
GREENVILLE CO., SC.
MARCH 11, 1968 SCALE 1" = 50'

26702

N.B. N° 53 XXX - 109

109