

# Plat Book-XXX-Page 95 A

#25539 Plat Tth 1<sup>st</sup> day of April 1968  
 And Recorded in Vol. XXX Page 95 at 9:24 A.M.  
 Ollie F. Turnworth  
 Register Mesne Conveyance Greenville County, S. C.

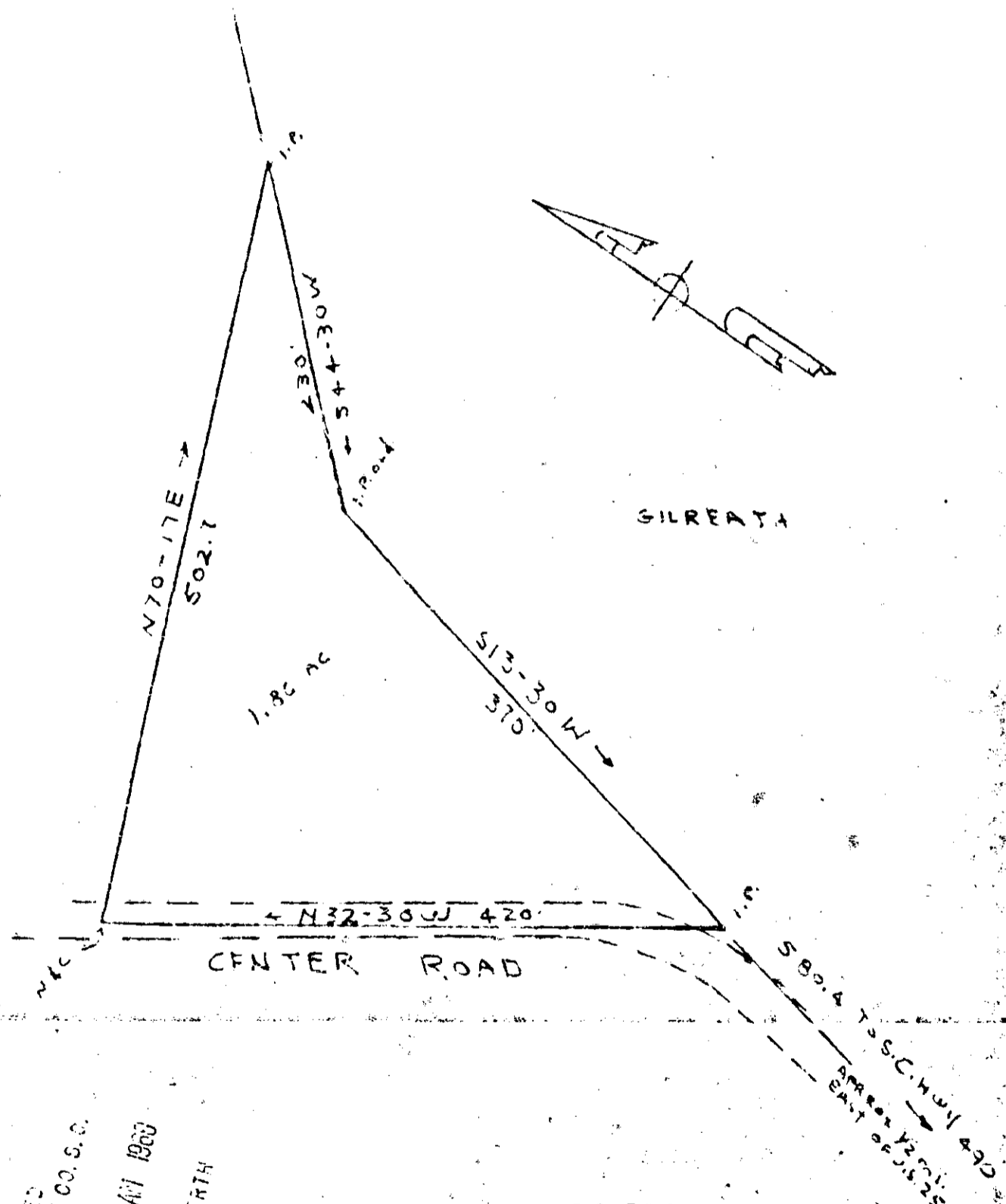

RECEIVED  
 1577  
 APR 1 9 24 AM 1968  
 OLLIE F. TURNWORTH  
 R.M.C.  
 500  
 25539

PROPERTY OF  
**JAMES MELVIN DARBY**  
 GREENVILLE COUNTY S.C.  
 WEBB SURVEYING & MAPPING CO.  
 SCALE 1" = 100'  
 FEB. 1968

XXX-95