

25325 Filed This 29 day of March 1948

And Recorded in Vol. XXX Page 93 at 1:45 P.M.

Ollie Farnsworth

Register Mesne Conveyance Greenville County, S. C.

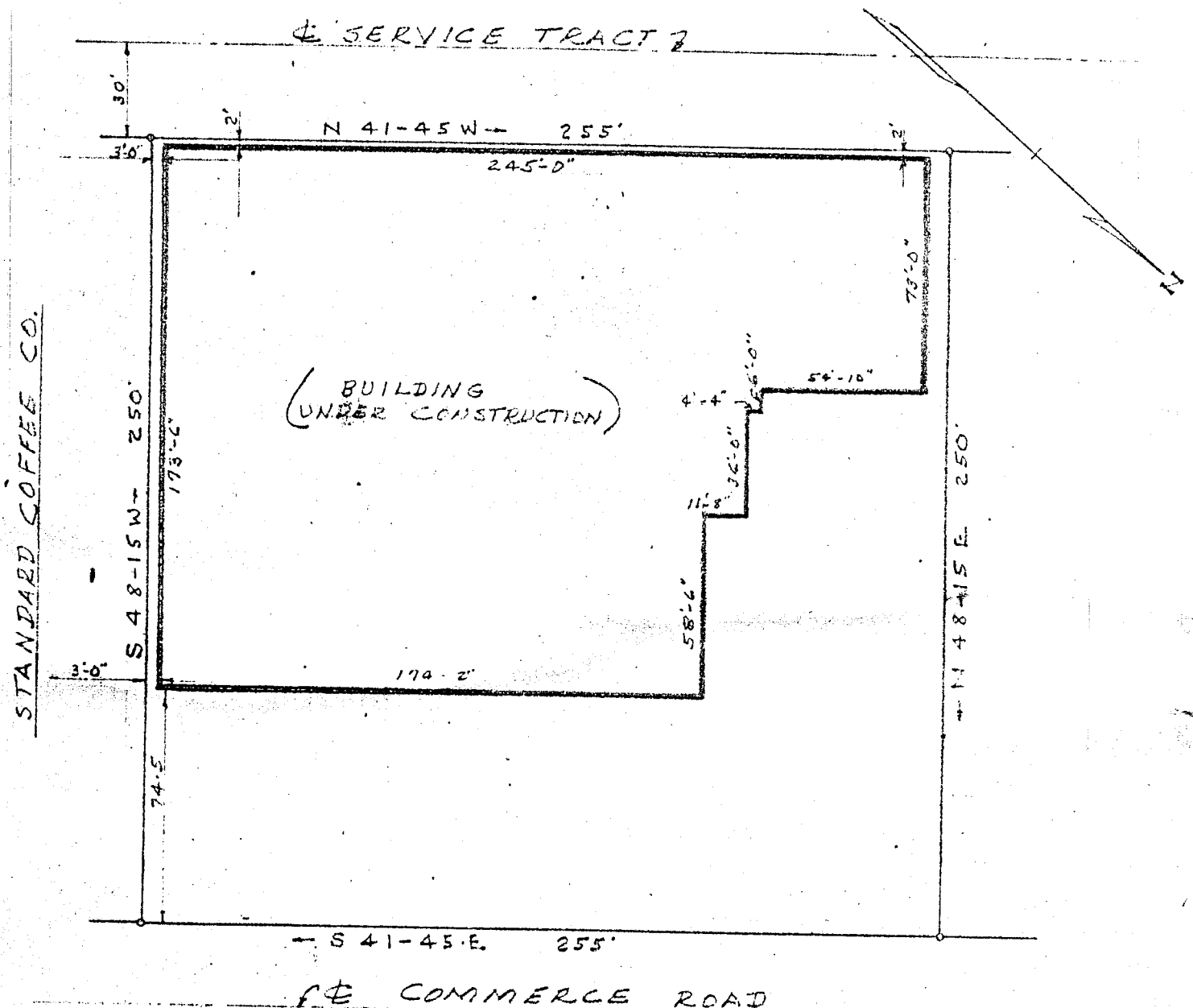

PROPERTY OF
 CONSOLIDATED FOODS CORPORATION
 NEAR GREENVILLE S. C.
 SCALE 1" = 50' MARCH 11, 1948

SURVEY BY: CAMPBELL & CLARKSON
 H. C. Clarkson Jr.
 25325
 SCALING NO. 2587

See n/e
 XXX - 93