

Plat Book-XXX-Page 91 A

#25109 Filed This 27th day of March 1968
 And Recorded in Vol. XXX 91 11:23 A.
Ollie E. Samsworth
 Register Marine Conveyances Greenville County, S. C.

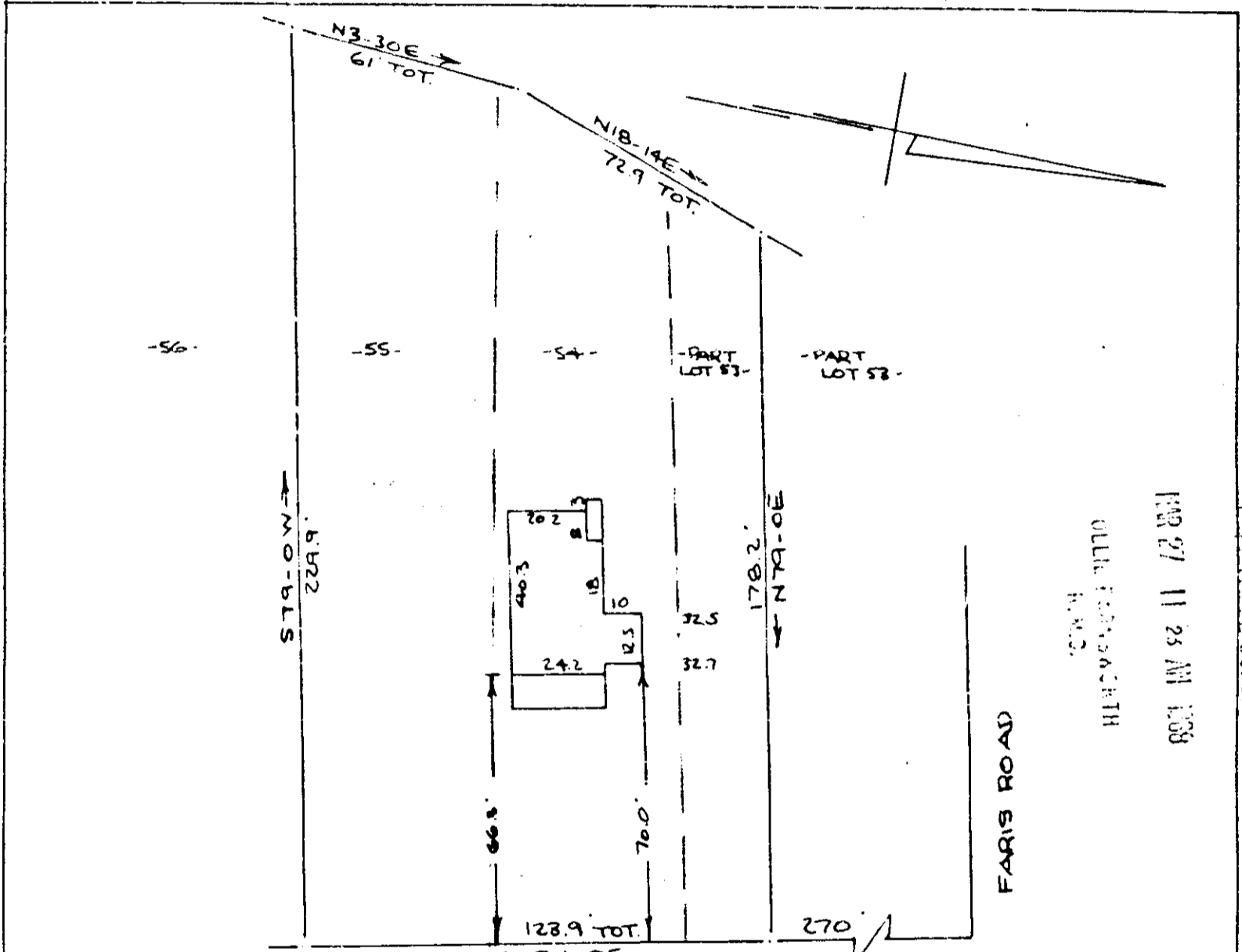

BROOKVIEW CIRCLE
 WATER & SEWER IN ST. R/W

PROPERTY OF
JOHN M. HUNTER
 GREENVILLE, S. C.
 SCALE 1" = 40'

This is to certify that on the 25th day of March 1968, I surveyed the property shown on this plat, being known as lot 54 and 55 and a portion of lot 53 on plat of SHAMON TERRACE and recorded in the R.M.C. office Greenville County, S.C. in plat book "L" page 91; and that the property lines, walls and buildings are as shown hereon, and that the buildings located on said lot do not encroach or project on adjacent street or property, and that no adjacent buildings or walls encroach or project on said premises.

R. B. Bruce
 R. B. Bruce R.L.S. # 1952.

25109

CAROLINA ENGINEERING AND SURVEYING CO.
 GREENVILLE, S.C.

XXX-9

507