

Plat Book-XXX-Page 79 B

#24548 Filed 11:20 am 4 March 1968
 And Recorded in Vol. XXX Page 79 at 2:25 P.
Oliver Farnsworth
 Register Meane Conveyance Greenville County, S. C.

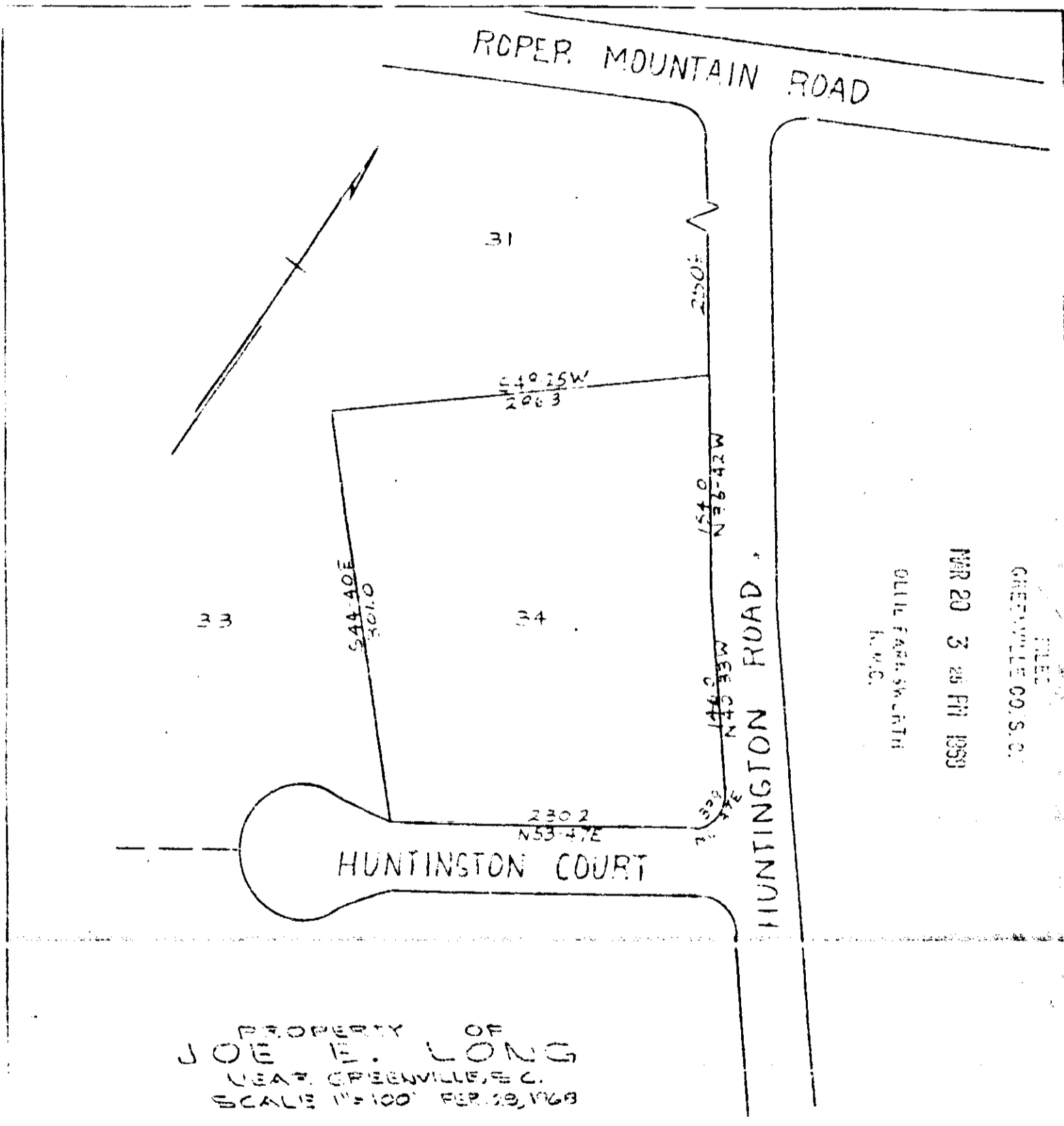

PROPERTY OF
 JOE E. LONG
 NEAR GREENVILLE, S. C.
 SCALE 1"=100' PER 29, 1968

MAR 20 1968
 21518

507
 XXX-79

PIEDMONT ENGINEERS AND ARCHITECTS
 GREENVILLE, S. C.