

#24279 Filed This 18 day of March 1968

And Recorded in Vol XXX Page 69 at 10:52 AM

Ollie Farnsworth

Register Merse Conveyance Greenville County, S. C.

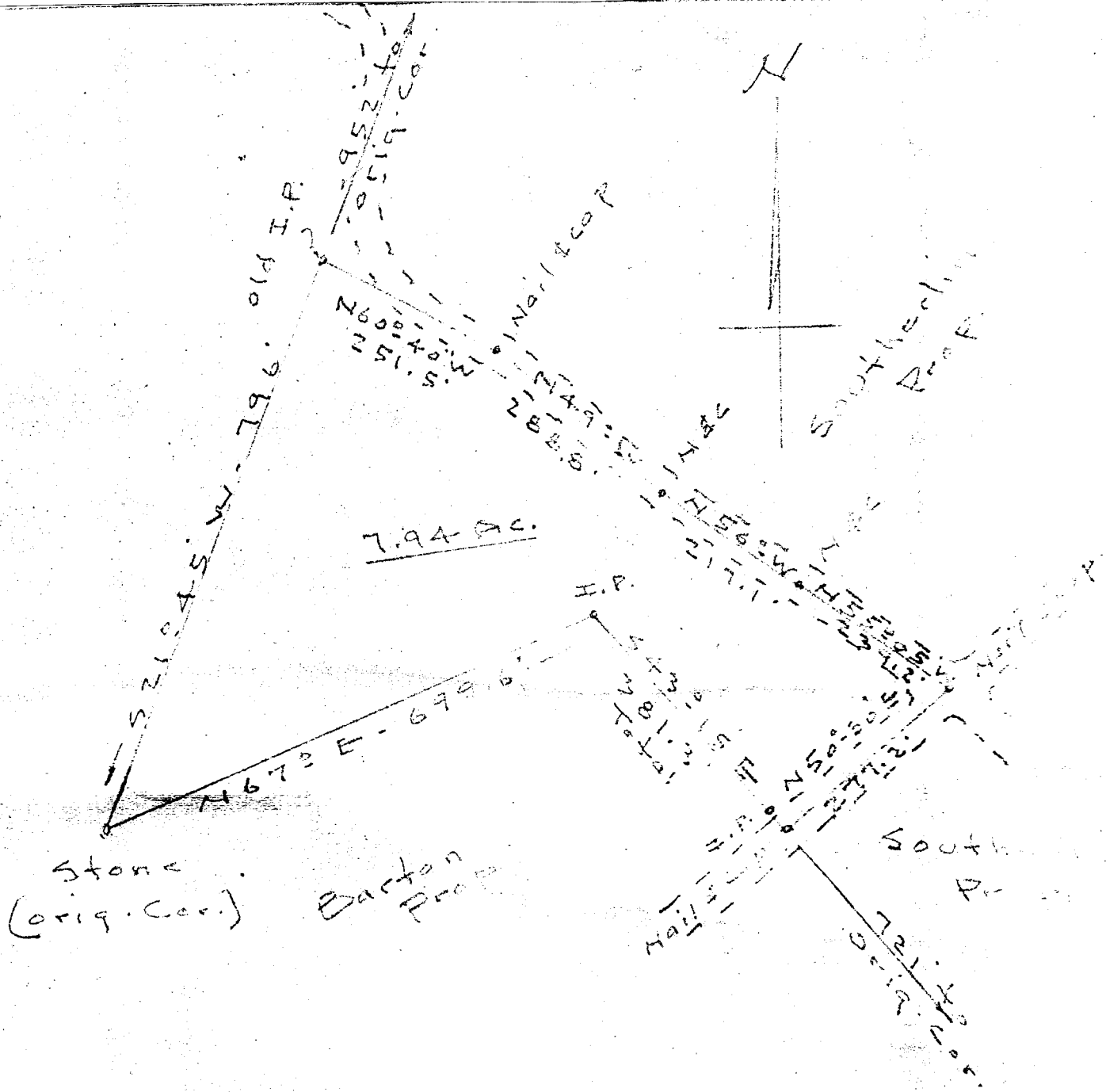

PROPERTY OF  
 CLAUDE V. SOUTHERLIN JR.  
 Near Tigerville - S.C. - Greenville Co.  
 Scale 1" = 200' - Nov. 14 - 55

FILED  
 GREENVILLE CO. S.C.  
 MAR 18 10 52 AM 1968  
 OLLIE FARNSWORTH  
 R.M.O.

24279

Bearings are magnetic to date. J.C. Hill-C.S. 20