

#23697 Filed This 11<sup>th</sup> day of March 1965

And Recorded in Vol. XXX Page 55 at 3:50 P.M.

Ollie Jarmanworth

Register Mesne Conveyance Greenville County, S. C.

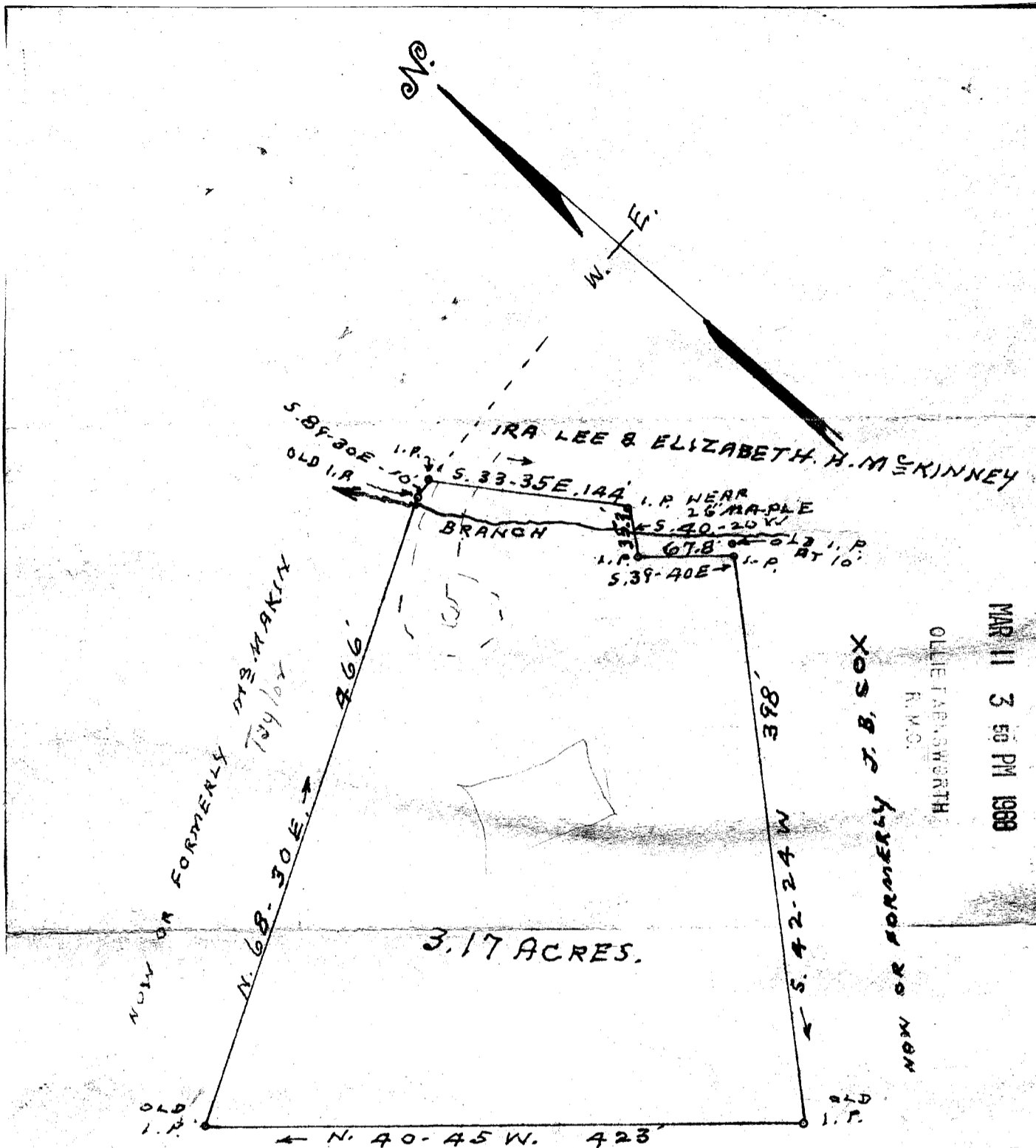

MAR 11 3 50 PM 1965

OLLIE JARMANWORTH  
R.M.C.

3.17 ACRES.

NOW OR FORMERLY H.J. & LOUISA BAGWELL

PROPERTY OF

CARLISLE E. & DORA ANN PACE

LOCATED IN ROCKY CREEK BAPTIST CHURCH COMMUNITY

BUTLER TOWNSHIP

GREENVILLE COUNTY

SOUTH CAROLINA

SCALE: 1" = 100 FEET

MAY 12 1965

SURVEYED MAY 5 1965

23697  
XXX-55  
504

H.S. BROCKMAN, REG SURVEYOR  
GREER, S. C. NO. 959