

#23091 Filed This 4<sup>th</sup> day of March 1968

and Recorded in Vol. XXX Page 51 2:00 P.M.

Ollie Fairweather

Register Mesne Conveyance Greenville County, S. C.

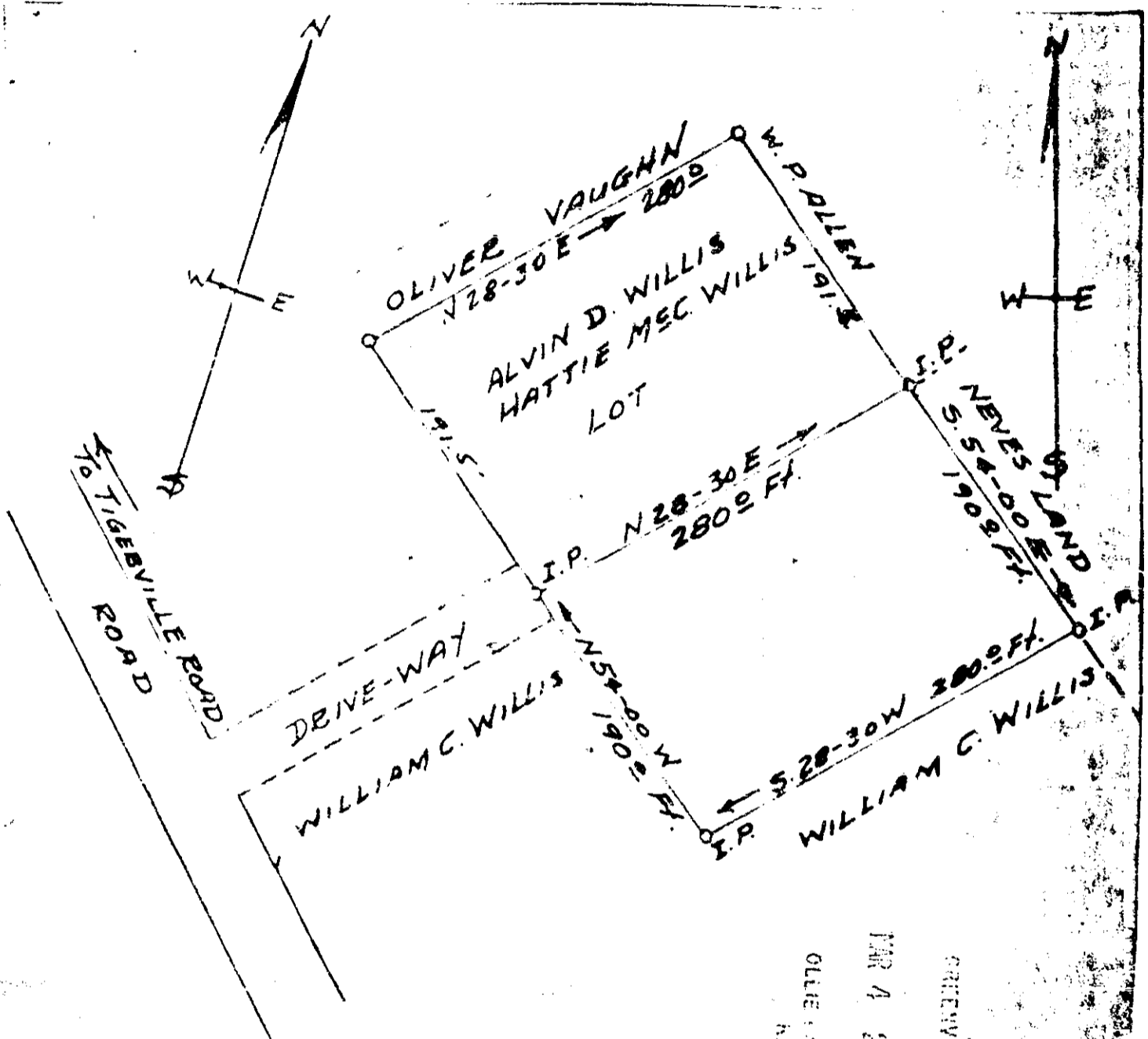

PLAT OF LOT OF  
WILLIAM C. WILLIS

SOLD TO  
E. BRUCE WILLIS

ONEAL TWP GREENVILLE CO  
SOUTH CAROLINA

XXX-51  
SURVEY BY  
TERRY G. DILL  
OCTOBER 12, 1967

REQ C E & L.S. No 104

SCALE 1" = 100 FT