

#23092 Filed This 4<sup>th</sup> day of March 19 68  
 And Recorded in Vol. XXX Page 49 at 9:42 A.M.  
 Ollie Farnsworth  
 Register Mesne Conveyance Greenville County, S. C.

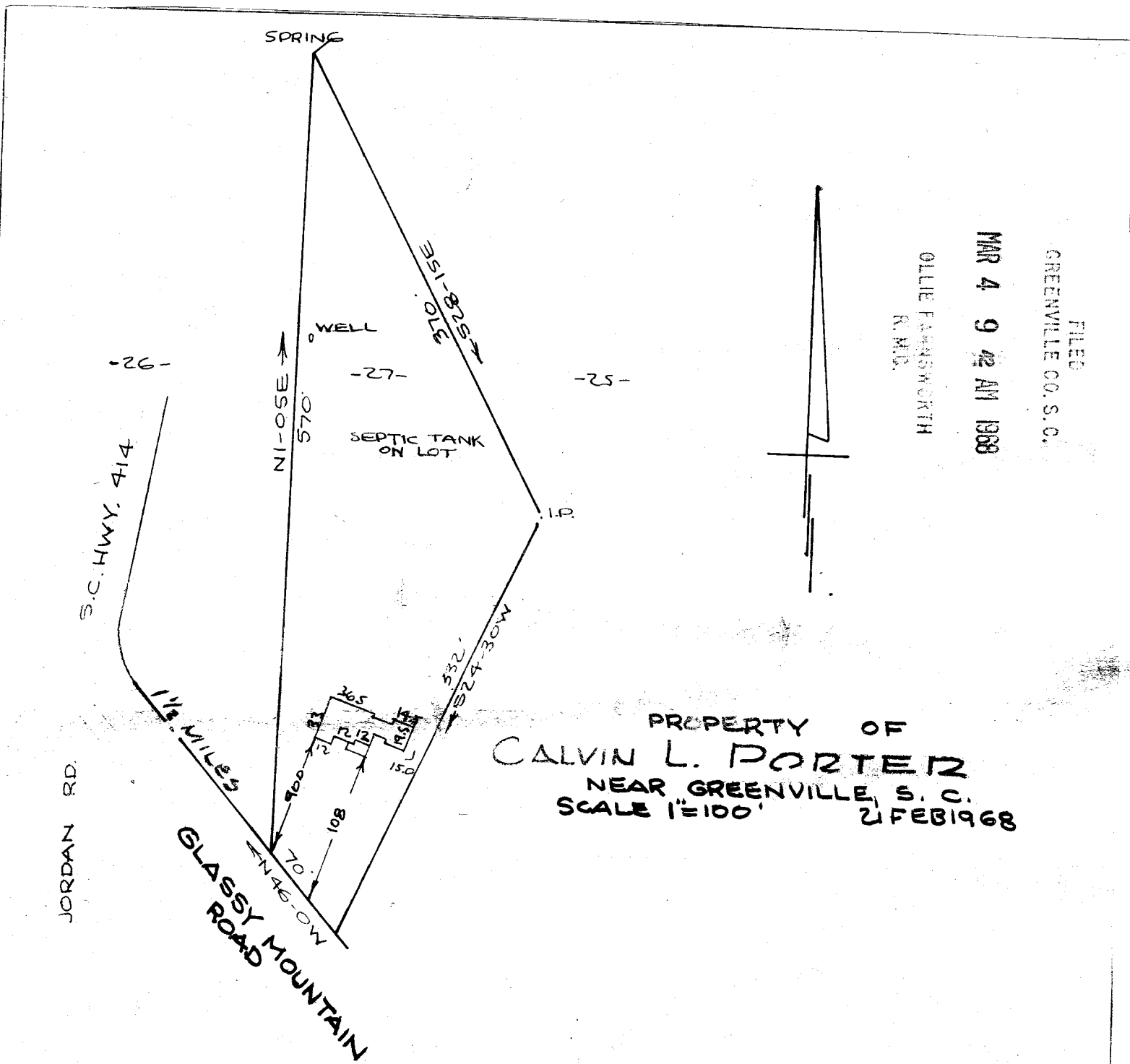

This is to certify that on the 21st day of February 1968, I surveyed the property shown on this plat, being known as lot 27 and being recorded in the R.M.C. Office Greenville County, S.C. in deed book "831 page 617" property of Janie C. Edwards and also being known as property of CALVIN L. PORTER and recorded in the R.M.C. Office in plat book \_\_\_\_\_ page \_\_\_\_\_ and that the property lines, walls and buildings are as shown hereon, and that the buildings located on said lot do not encroach or project on adjacent street or property, and that no adjacent buildings or walls encroach or project on said premises.

23092

*R. B. Bruce*  
 R.B. Bruce R.B.S. # 1952.

CAROLINA ENGINEERING AND SURVEYING CO.  
 GREENVILLE, S.C.

XXX-49 - 506