

#22970 Filed This 1 day of March 1968

And Recorded in Vol. XXX - 47 p. 409

*Ollie [Signature]*  
Register Master Conveyance Greenville County, S. C.

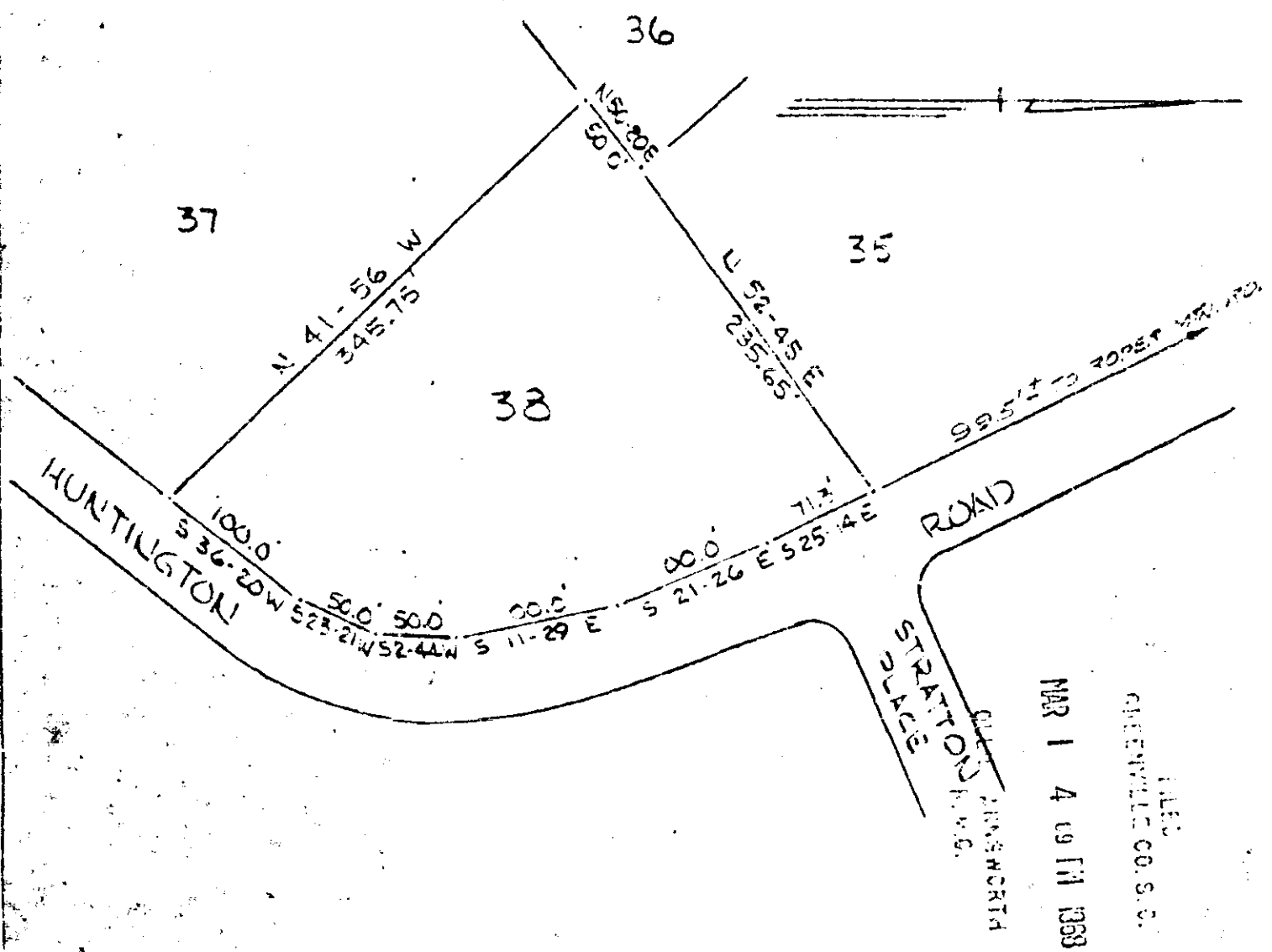

PROPERTY OF  
W. C. BALENTINE  
NEAR GREENVILLE, S. C.  
SCALE 1" = 100' FEB 7, 1968

22970

PIEDMONT ENGINEERS AND ARCHITECTS  
GREENVILLE, S. C.

XXX - 47

47