

#22873 Filed This 29 day of Feb. 1968

and Recorded in Vol. XXX Page 45 at 2:42 P.M.

Ollie Farnsworth

Register Mesne Conveyance Greenville County, S. C.

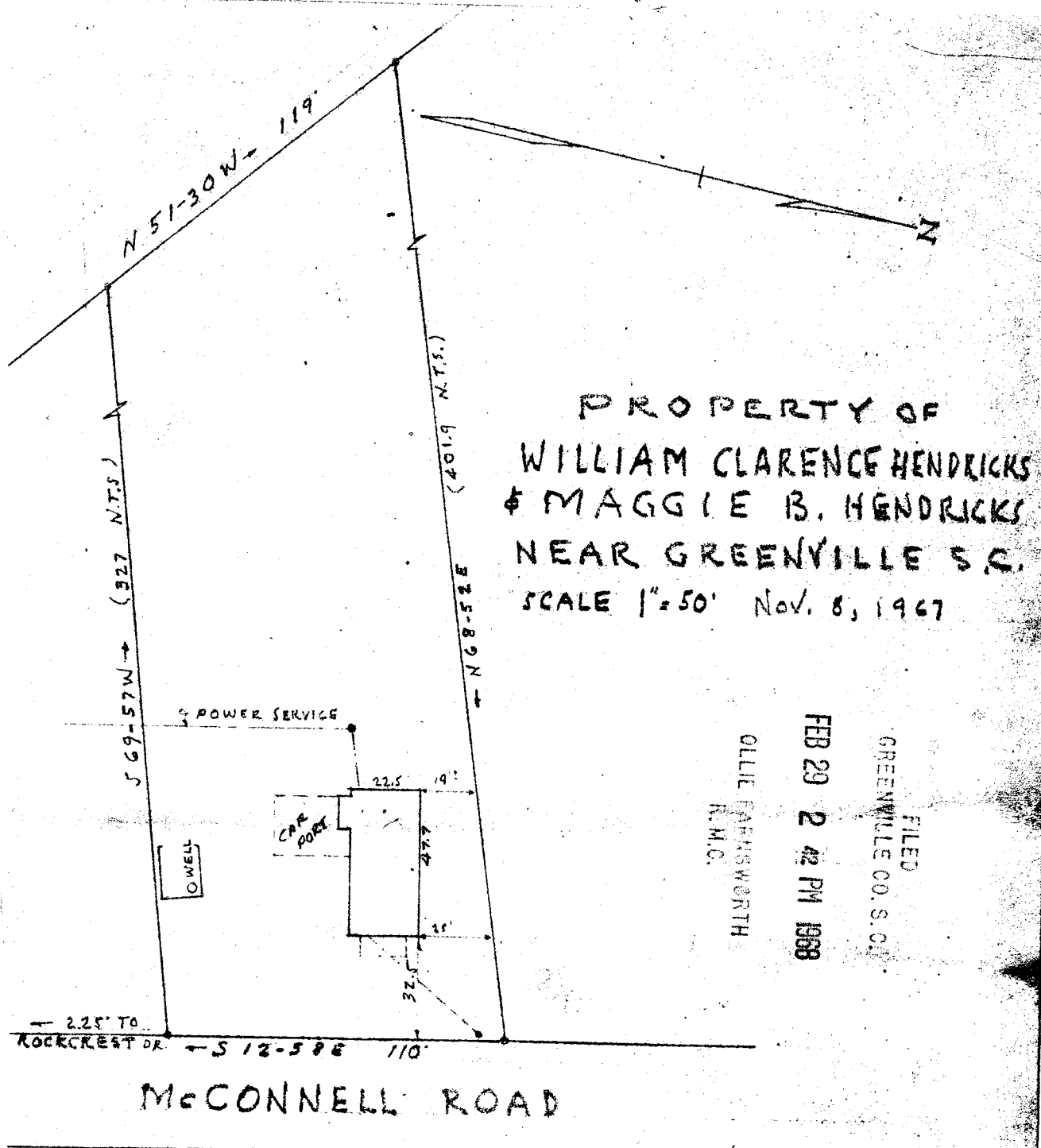

This is to certify that on Nov. 8, 1967, I surveyed the property shown on this plat, shown in the County Block Book at page T 24 Block 1, Lot 10.3 and that the property lines, walls and buildings are as shown hereon; that the buildings located on said lot does not encroach or project on adjacent streets or property, and that no adjacent walls or buildings encroach or project on said premises, and that no utility lines cross this property except as shown hereon.

Surveyed by RK Campbell
Campbell & Clarkson, Reg.

FEB 29 1968

504

XXX-45

22873