

22711 Filed This 28 day of Feb 1968
 And Recorded in Vol XXX Page 43 at 3:49 P.
 Ollie Farnsworth
 Register Mesne Conveyance Greenville County, S. C.

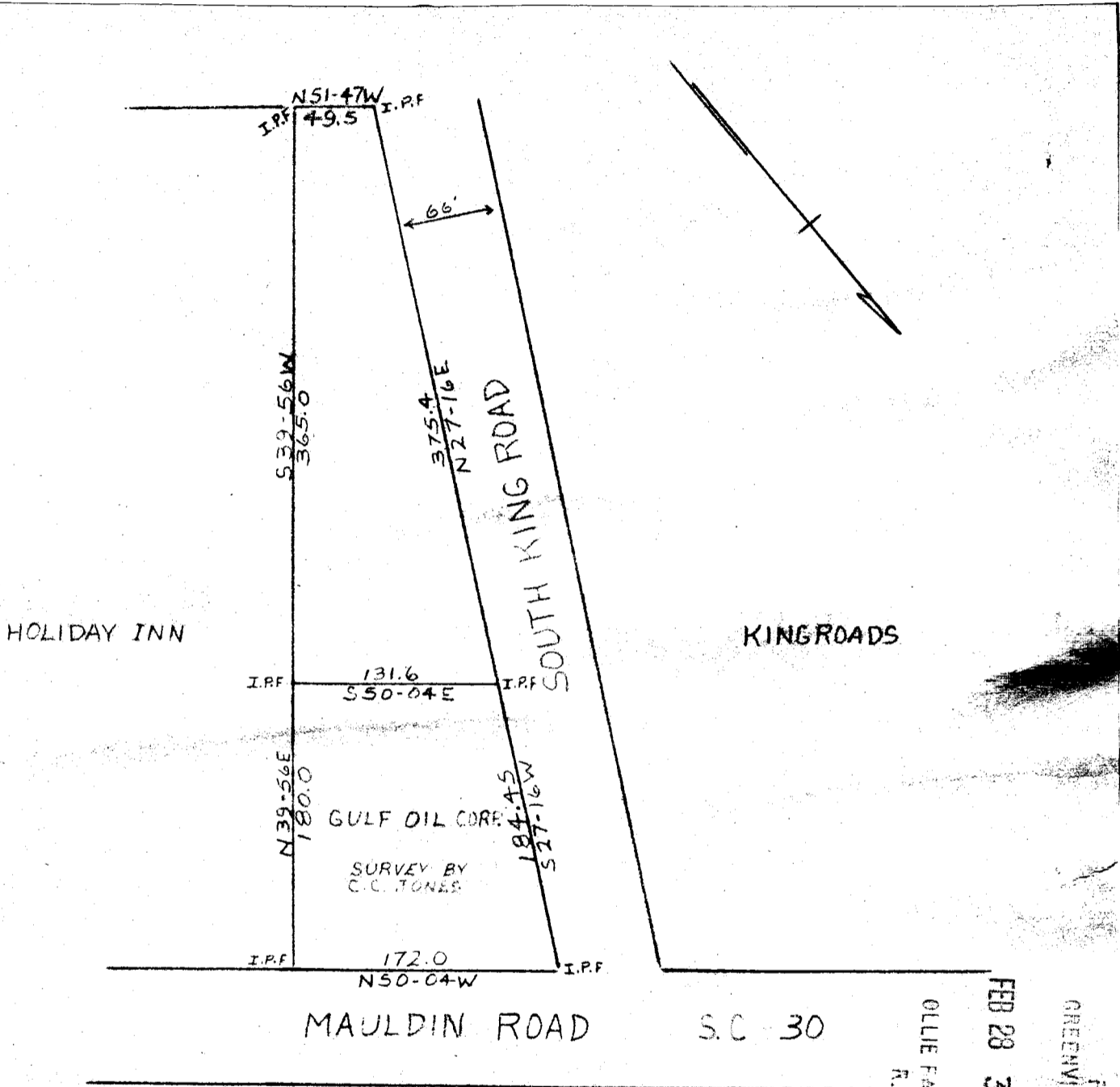

PROPERTY OF
 KINGROADS DEVELOPMENT CORP.
 NEAR GREENVILLE, S.C.
 SCALE 1" = 100' JAN. 30, 1968

FILED
 GREENVILLE CO. S.C.
 FEB 28 3 49 PM 1968
 OLLIE FARNSWORTH
 R.M.S.

22711

PIEDMONT ENGINEERS AND ARCHITECTS
 GREENVILLE, S. C.

XXX-43 506