

#22084 Filed This 21 day of Feb 1968
And Recorded in Vol. XXX Page 35 at 11:31 AM
Ollie Starnworth
Register Meane Conveyance Greenville County, S. C.

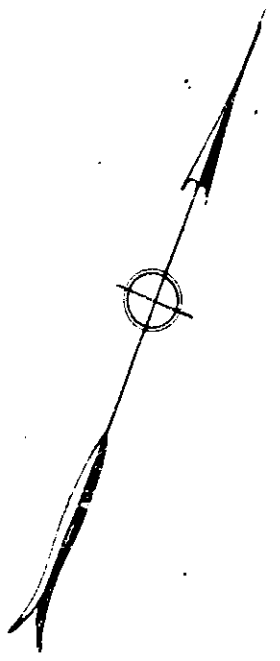
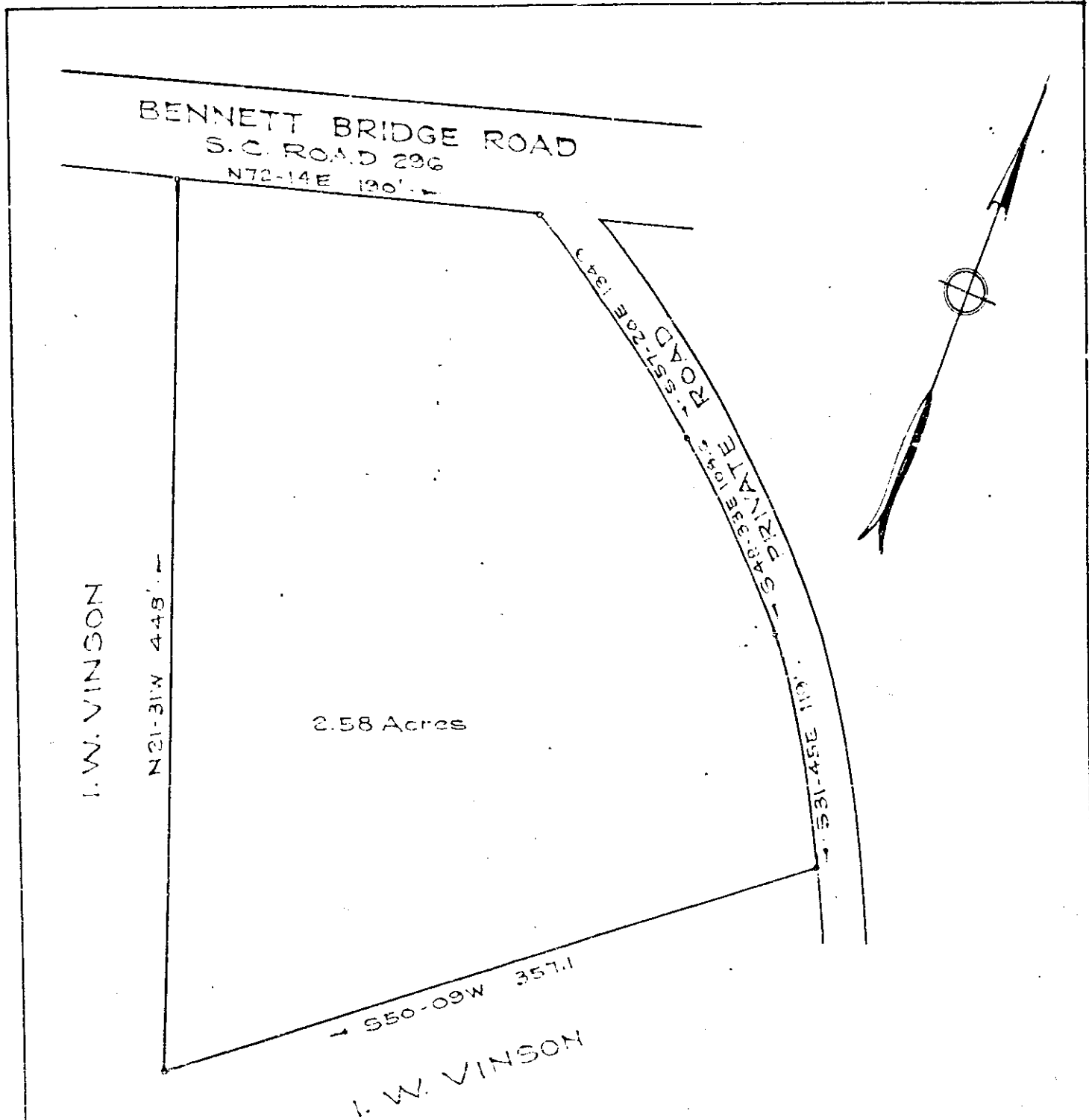

PROPERTY OF
CLARENCE M. TRAYNHAM

GREENVILLE CO. S.C.
Scale 1"=60' November 1967

DALTON & NEVES, ENGINEERS

22081

Iron Pins at all Corners

XXX-35-1.00

FILED
GREENVILLE CO. S.C.
FEB 21 11 21 AM 1968
OLLIE STARNWORTH
R.M.S.