

#21386 Filed This 13 day of Feb. 1968

And Recorded in Vol. XXX Page 23 at 10:19 A.M.

Ollie Farnsworth

Register Mesne Conveyance Greenville County, S. C.

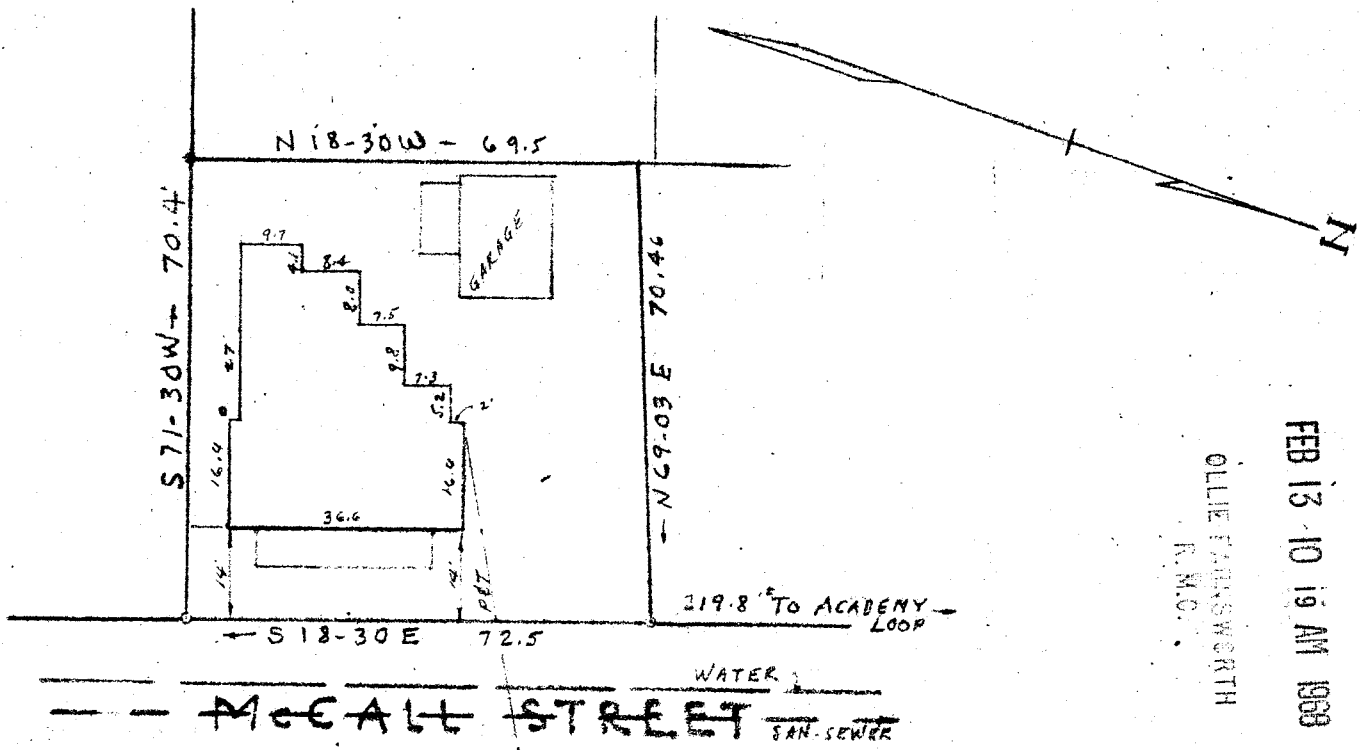

OLLIE FARNSWORTH
R.M.O.

FEB 13 10 19 AM 1968

GREENVILLE CO. S.C.

PROPERTY OF
CLYDE ARNOLD &
IOLA M. ARNOLD
GREENVILLE S.C.
SCALE 1" = 30' FEB. 6, 1968

This is to certify that on Feb. 6, 1968, I surveyed the property shown on this plat, known as Lot 10 City Block Book page 79, Block 1, and that the property lines, walls and buildings are as shown hereon; that the buildings located on said lot does not encroach or project on adjacent streets or property, and that no adjacent walls or buildings encroach or project on said premises, and that no utility lines cross this property except as shown hereon.

Surveyed by *R. K. Campbell*
Campbell & Clarkson, Reg.