

Plat Book-XX-Page 2 1 A

#22923 Filed This 7 day of Feb 1968
 And Recorded in Vol. XXX Page 21 at 9:58 A.
Ollie L. Barrow
 Register Messrs. Conyngham Greenville County, S. C.

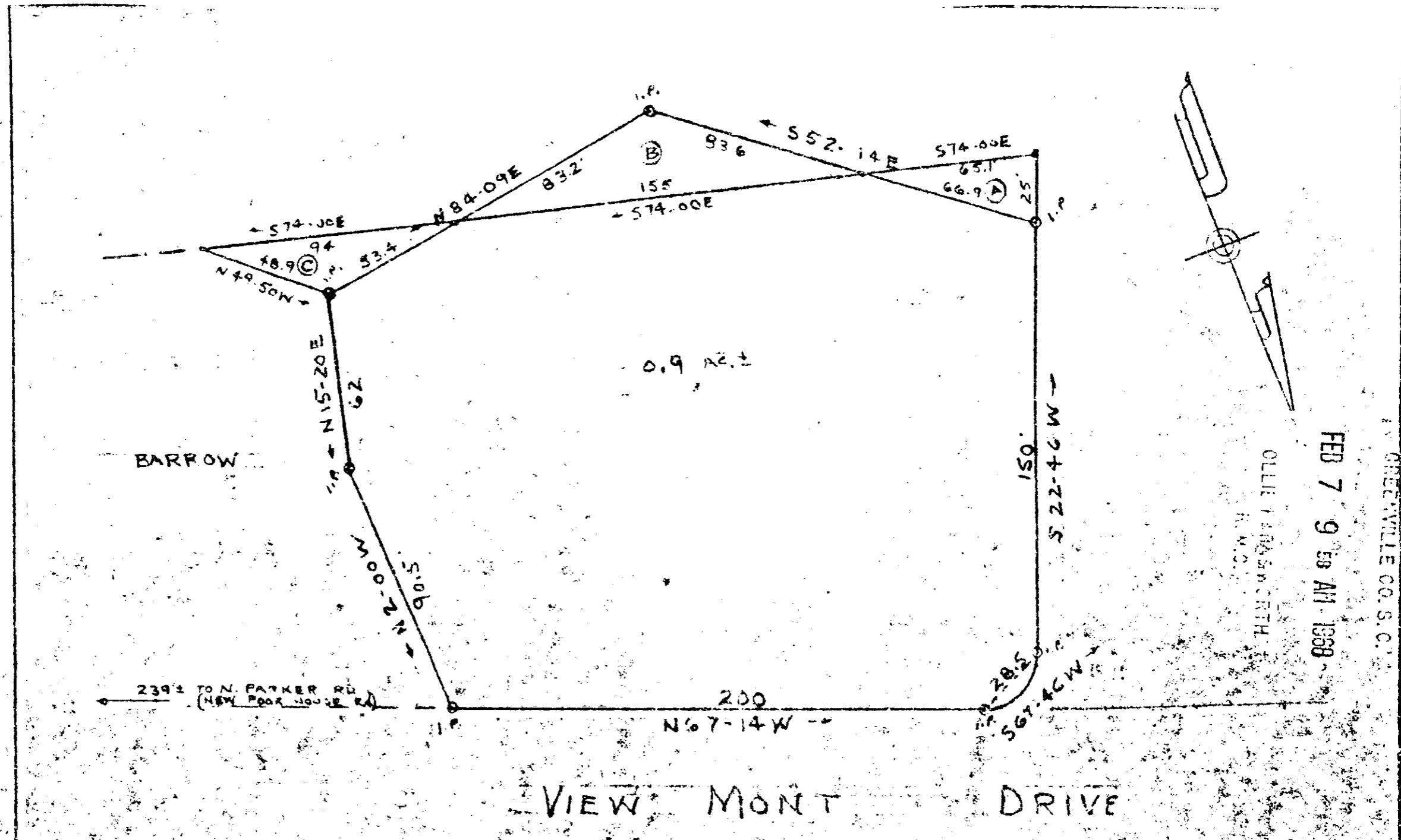

FEB 7 9 58 AM 1968

GREENVILLE CO. S. C.

VIEW MONT DRIVE

REVISED MAY 1967

- (A) BRIDGES EST. TO J.L. BARROW
- (B) J.L. BARROW TO BRIDGES EST
- (C) BRIDGES EST TO J.L. BARROW

PROPERTY OF
J. L. BARROW
 NEAR THE CITY OF GREENVILLE
 GREENVILLE COUNTY, S. C.

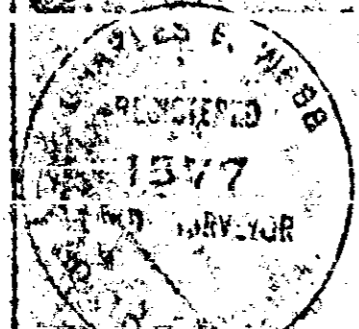

XXX-21
 Part in 50

WEBB SURVEYING & MAPPING CO. 21923

SCALE 1" = 50' JULY 21, 1966