

#20548 Filed This 2 day of Feb 1968

And Recorded in Vol XXX Page 11 at 11:29 A.M.

Ollie Jameworth

Register Mesne Conveyance Greenville County, S. C.

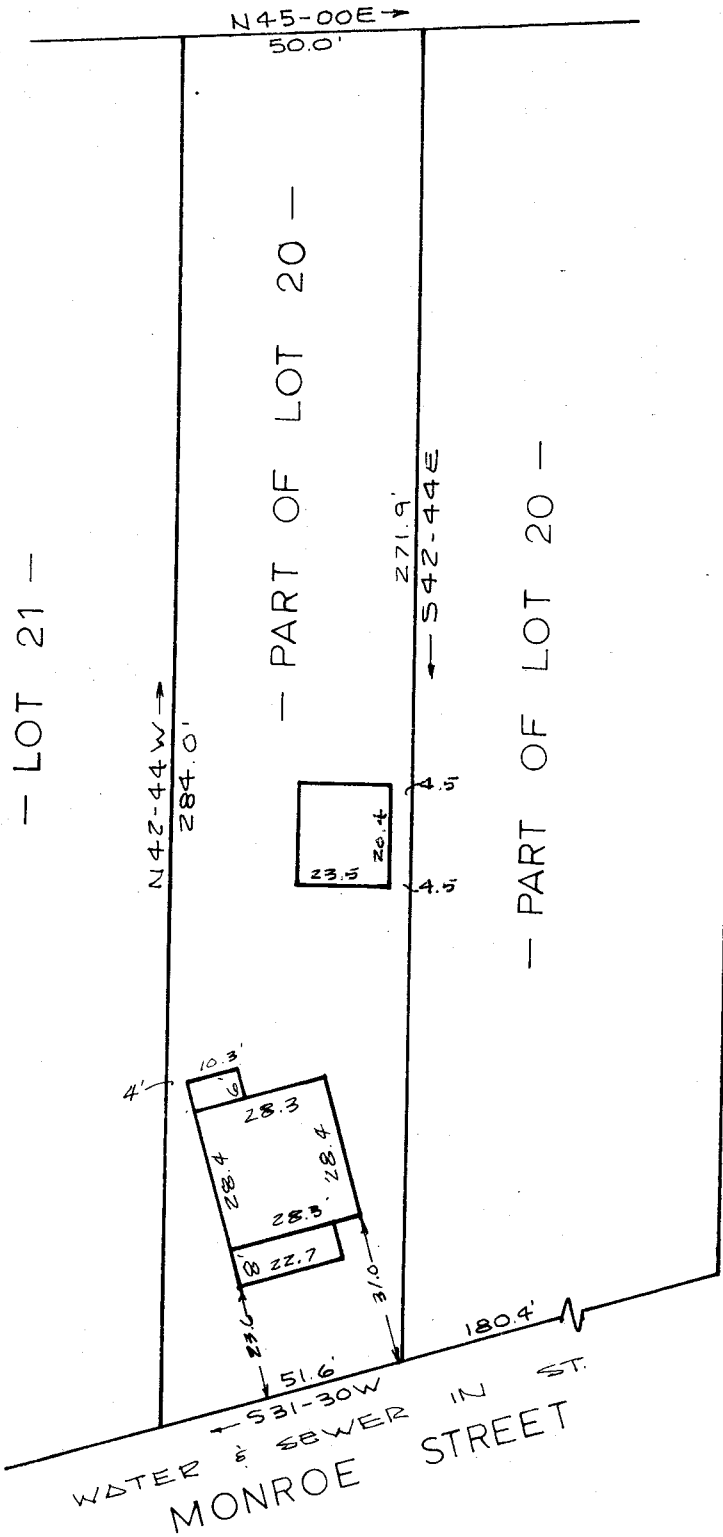

LEE STREET

PROPERTY OF
HAROLD C. MEANS
 &
DORIS A. MEANS
 NEAR GREENVILLE, S.C.
 SCALE 1"=40' 24 JAN. 1968

FEB 2 11 40 AM 1968

This is to certify that on the 24 day of January 1968 I surveyed the property shown on this plat, being known as part of Lot 20 on plat of property of HAROLD C. MEANS & DORIS A. MEANS, recorded in the R.M.C. Office of Greenville County, S.C. in platbook "VVV" page 199; and that the property lines, walls, and buildings are as shown hereon, and that the buildings shown on said lot do not encroach or project onto adjacent street or property, and that no adjacent walls or buildings encroach or project onto said premises.

20548

R. B. Bruce
 R.B. Bruce, R.L.S. #1952

CAROLINA ENGINEERING & SURVEYING CO.
 GREENVILLE, S.C.

Vol. XXX-11