

21053 Filed This 8 day of Feb. 1968
 And Recorded in Vol XXX 9 of 222 P.
Oliver C. ...
 Register Master Conveyance Greenville County, S. C.

C-21

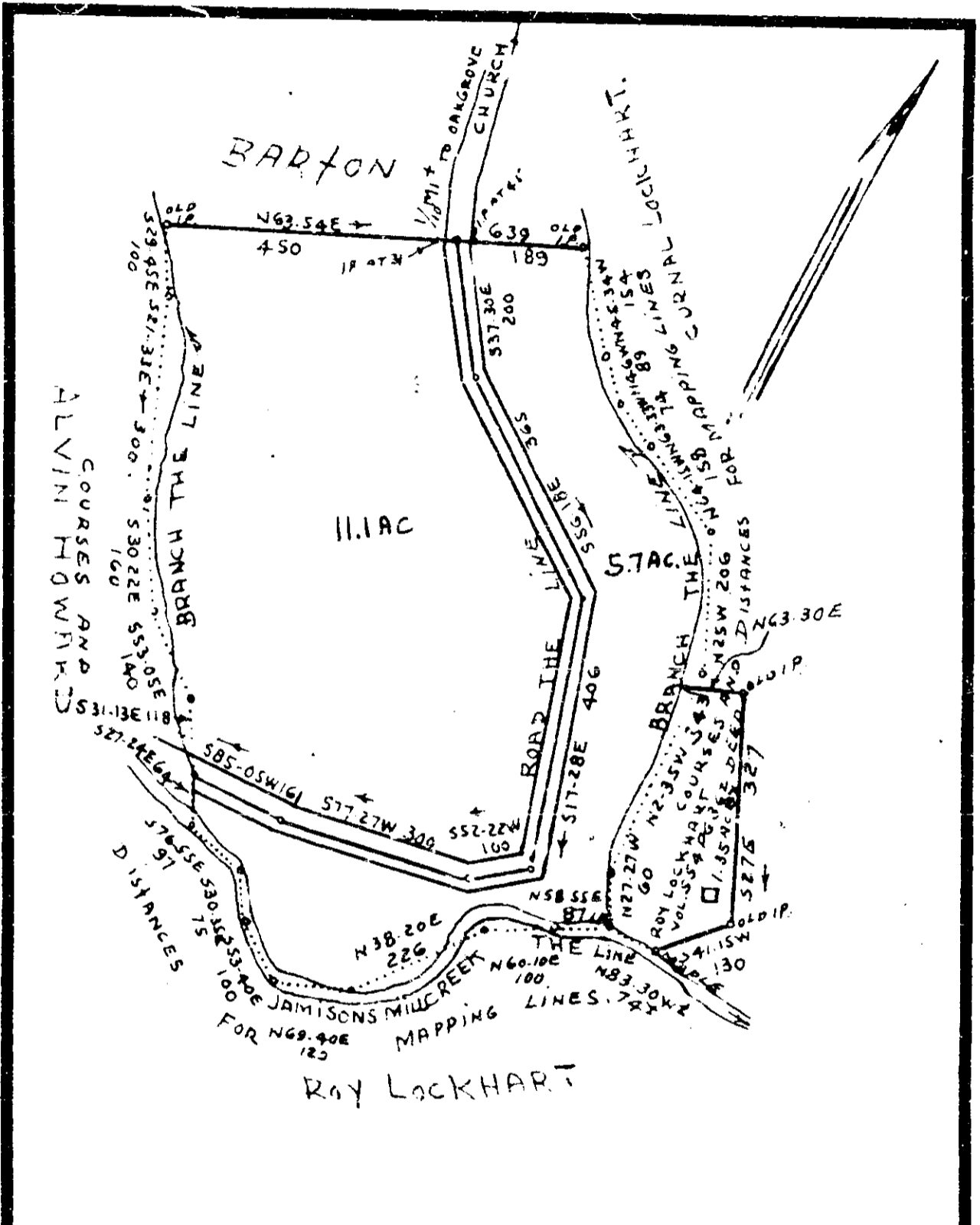

LAND SURVEY FOR
GLADYS F. LOCKHART: G'VILLE, CO. S.C.
 IS DEED VOL. 344 PG. 89. 4-12-1966. 1"=200'
 J Q BRUCE: REG. SURVEYOR. S.C. NO. 667.
 135 AC. PLATTED WITH PARTIAL SURVEY 2-2-1968 BY

S. D. ...
 W. N. ...
 Spartanburg Co. S.C.
 2 23 PM 1968
 FARMWORTH
 S. C.

21053

XXX-9

504