

FOR DEDICATION OF ROADS SEE
DEDICATION BOOK 1 PAGE 16.

FILED
GREENVILLE CO. S. C.
MAR 4 3 47 PM '68
OLLIE FARNSWORTH
R. M. C.

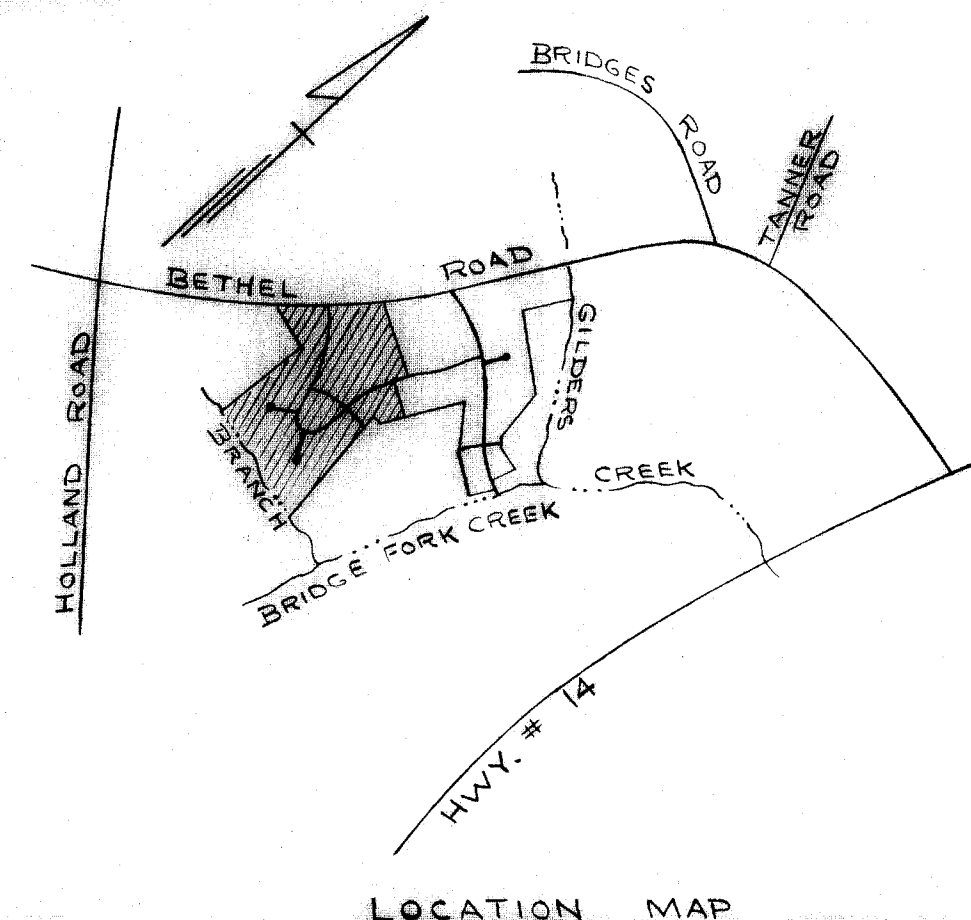

CERTIFICATE OF OWNERSHIP AND DEDICATION

The undersigned hereby acknowledge that I am (we are) the owner(s) of the property shown and described hereon and that I (we) hereby adopt this plan of subdivision with my (our) free consent and that I (we) establish the minimum building restriction lines, and hereby dedicate to public use as roads, streets, and easements, forever all areas so shown or indicated on said plat.

11/5/68 Signed *J. L. Sanderson, et al*
Signed *James D. Cain*
Signed _____
Signed _____

CERTIFICATE OF ACCURACY

I, _____, certify that this plat was (drawn by me) (drawn under my supervision) (an actual survey made under my supervision) from (an actual survey made by me) (deed description recorded in Book 859, Page 13, Book _____, Page _____, etc.) (other); that the error of closure as calculated by latitudes and departures is _____; that the boundaries not surveyed are shown as broken lines plotted from information found in Book _____, Page _____; that this plat was prepared in accordance with the Greenville County Subdivision Regulations as adopted.

11-5-68 Date *James D. Cain*
Licensed Engineer or Registered Surveyor
S. C. Registration No. 3320

CERTIFICATE OF APPROVAL FOR RECORDING

"I hereby certify that the subdivision plat shown hereon has been found to comply with the Subdivision Regulations for Greenville County, with the exception of such variances, if any, as are noted in the minutes of the Greenville County Planning Commission of Greenville County, South Carolina, and that it has been approved for recording in the office of the County Register of Meuse Conveyance."

Feb 28 1969 *Best G. Whitcomb*
Secretary, Director of Planning,
Greenville County Planning Commission
20801 Filed This 2 day of Mar 1968
And Recorded in Vol. WWW Page 46 at 3:47 P.M.
Ollie Farnsworth
Register, Meuse Conveyance Greenville County, S. C.

**SHEET ONE
CAMELOT**

J. L. SANDERSON, ET AL. OWNER
PIEDMONT ENGINEERS & ARCHITECTS SURVEYOR

NO. OF ACRES 58.71 ac. MILES OF NEW ROADS 1.15

NO. OF LOTS 78 DATE 11/5/68

ERROR OF CLOSURE 1/3,150

SCALE 1" = 100'

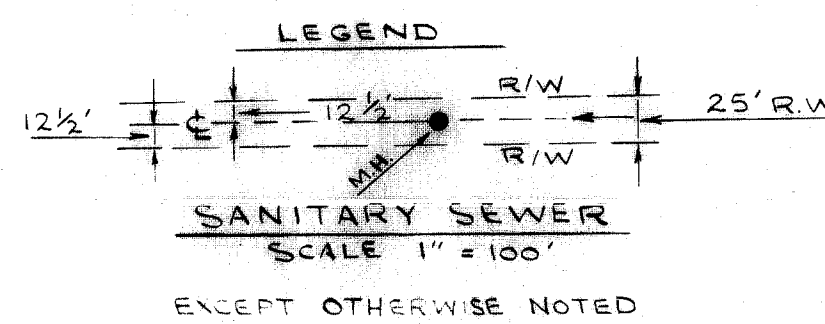
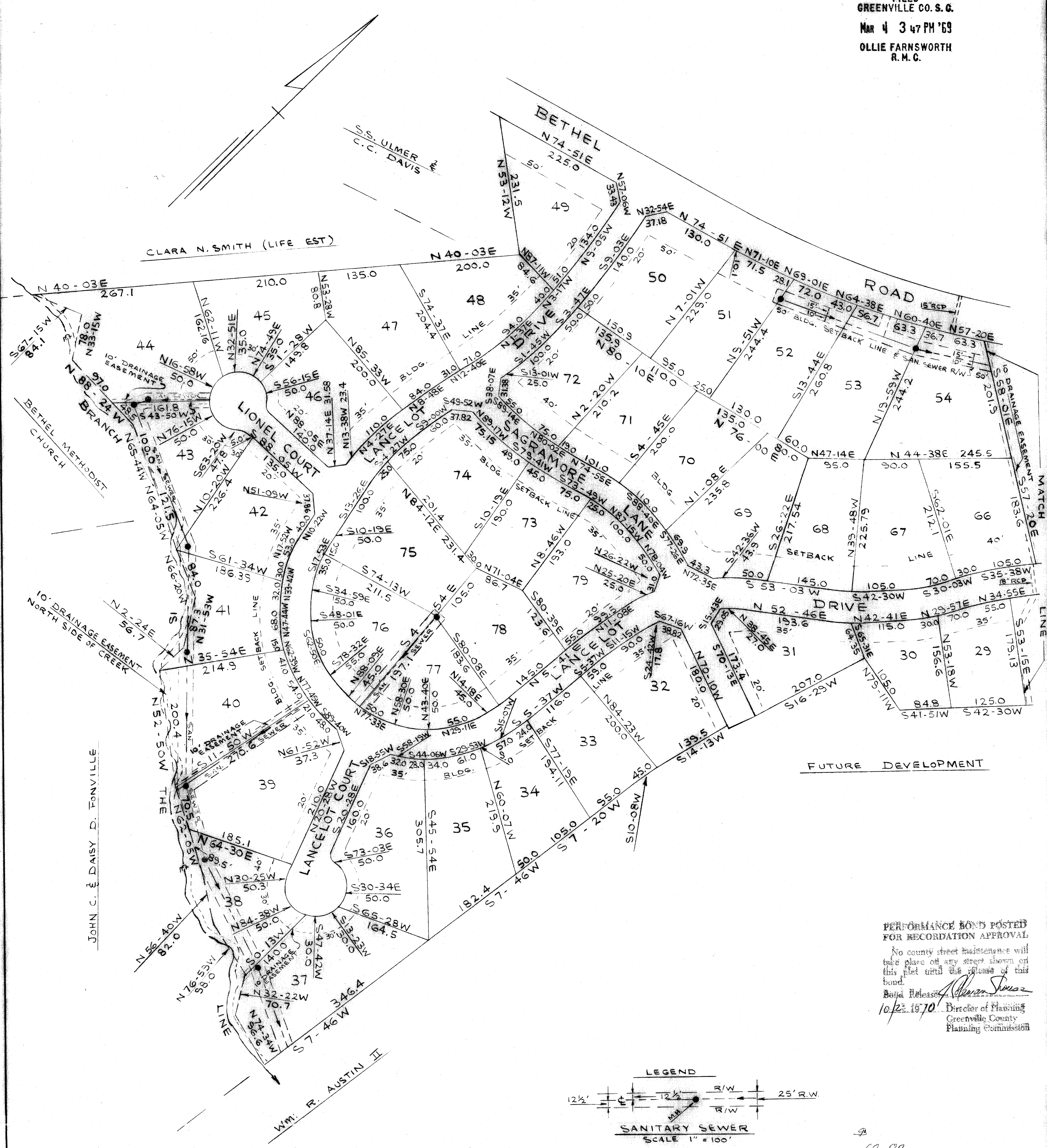

PERFORMANCE BOND POSTED FOR RECORDATION APPROVAL
No county street maintenance will take place on any street shown on this plat until the release of this bond.
Bond Release *James D. Cain*
10/22/67 Director of Planning Greenville County Planning Commission

JOHN C. & DAISY D. FONVILLE

WM. R. AUSTIN II

WWW-46