

GREENVILLE, S.C.  
 SEP 13 4 1968  
 GREENVILLE, S.C.

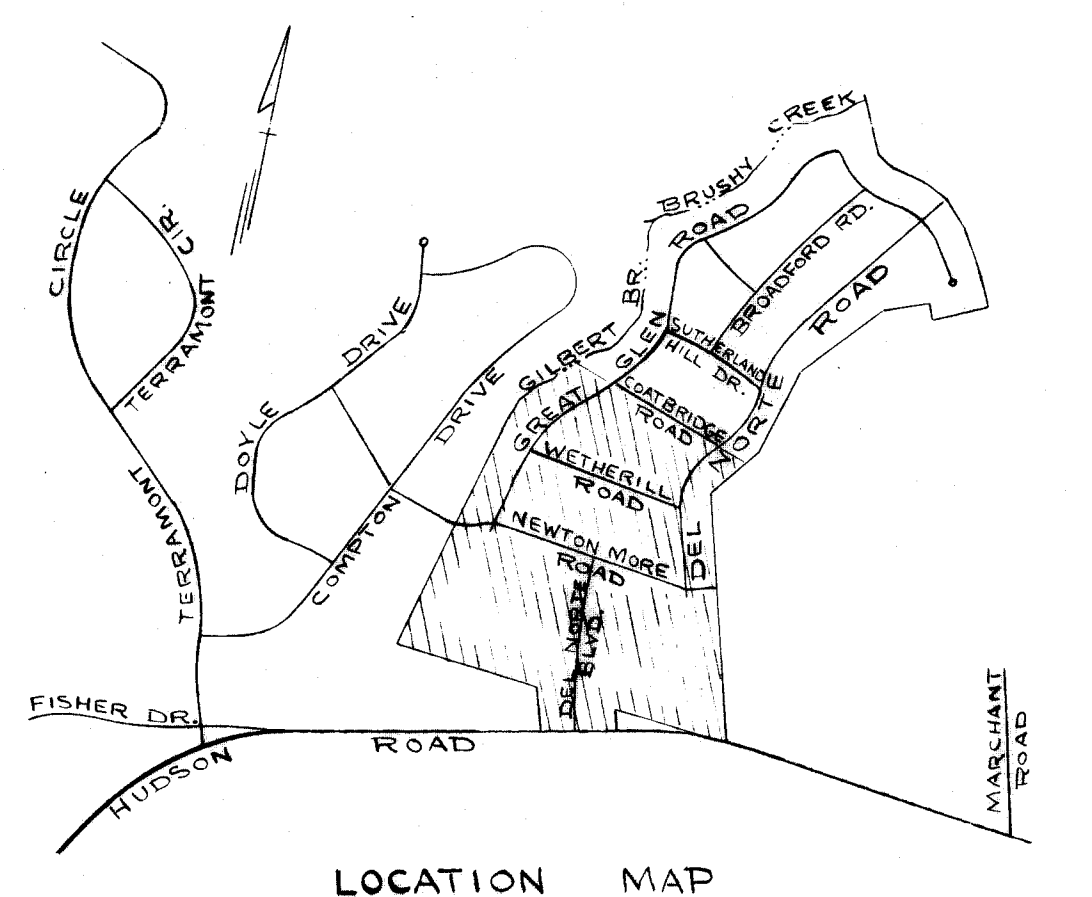
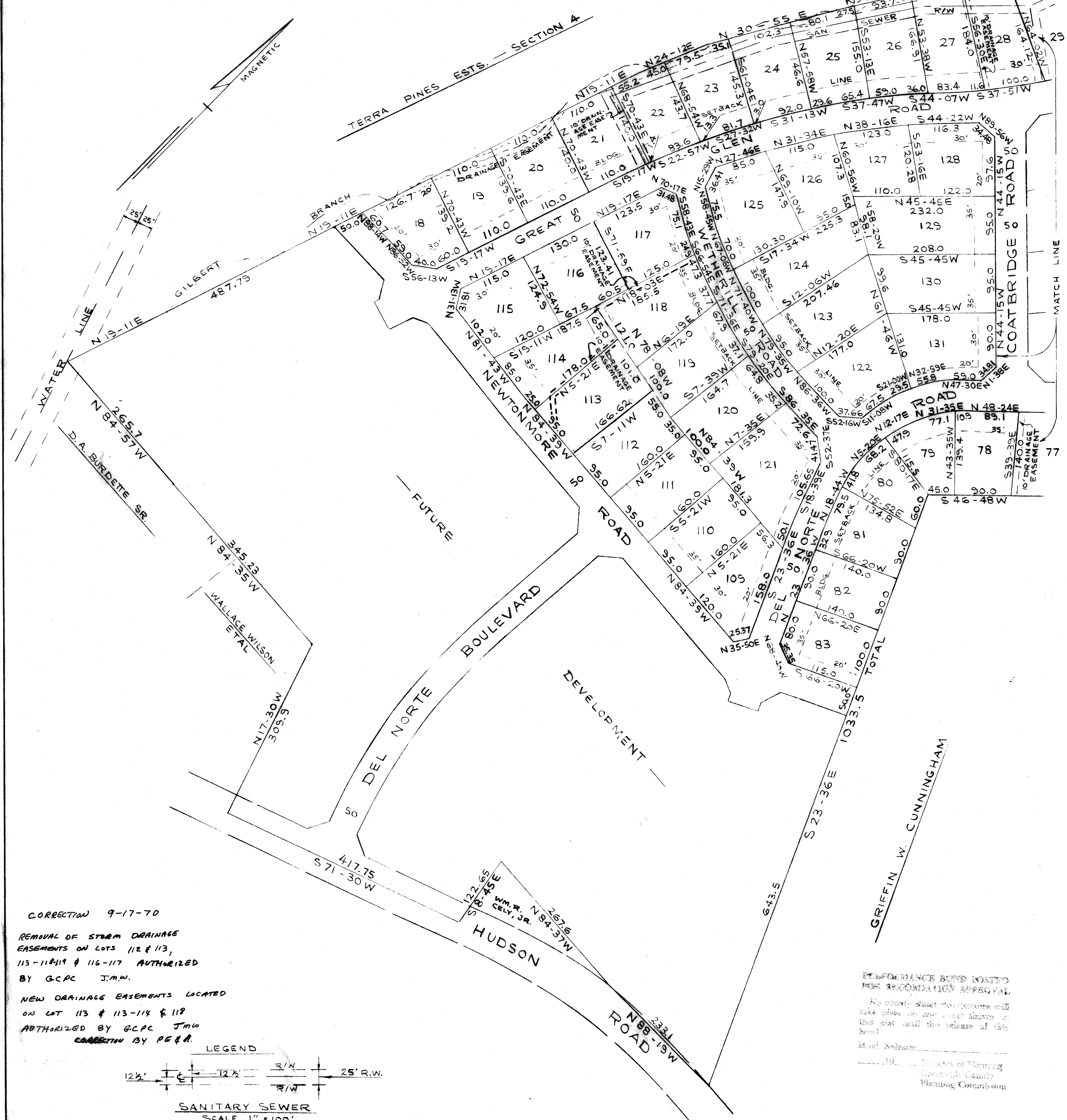

**CERTIFICATE OF OWNERSHIP AND DEDICATION**

The undersigned hereby acknowledge that I am (we are) the owner(s) of the property shown and described hereon and that I (we) hereby adopt this plan of subdivision with my (our) free consent and that I (we) establish the minimum building restriction lines, and hereby dedicate to public use as roads, streets, and easements, forever all areas so shown or indicated on said plat.

8/23/68 Signed *Threat Maxwell Enterprises*  
 8/23/68 Signed *Biggs Maxwell Sec.*  
 / / Signed \_\_\_\_\_  
 / / Signed \_\_\_\_\_

**CERTIFICATE OF ACCURACY**

I, \_\_\_\_\_, certify that this plan was (drawn by me) (drawn under my supervision) from a survey made under my supervision from (an actual survey made by me) (deed description recorded in Book 845, Page 399, Book 786, Page 55, etc.) (other); that the error of closure as calculated by latitudes and departures is 1/3,620; that the boundaries not surveyed are shown as broken lines plotted from information found in Book \_\_\_\_\_, Page \_\_\_\_\_; that this plat was prepared in accordance with the Greenville County Subdivision Regulations as adopted.  
 8/23/68 *James D. Cain*  
 Licensed Engineer or Registered Surveyor  
 Registration No. 3329

**CERTIFICATE OF APPROVAL FOR RECORDING**

"I hereby certify that the subdivision plat shown herein has been found to comply with the Subdivision Regulations for Greenville County, with the exception of such variances, if any, as are noted in the minutes of the Greenville County Planning Commission of Greenville County, South Carolina, and that it has been approved for recording in the office of the County Register of Mense Conveyance."  
 SEPT. 13 1968 *Paul C. Whitebottom*  
 Chairman, Secretary, or Director of  
 Planning.  
 Greenville County Planning Commission

6549 Filed This 13 day of Sept. 1968  
 and Recorded in Vol. WWW Page 331 at 4:31 P.  
*Delia Jamesworth*  
 Register of Mense Conveyance Greenville County, S. C.

**DEL NORTE ESTATES SHEET TWO**

THREAT MAXWELL ENTERPRISES OWNER  
 PIEDMONT ENGINEERS & ARCHITECTS SURVEYOR

NO. OF ACRES 78.44 MILES OF NEW ROADS 1.96

NO. OF LOTS 139 DATE AUG. 28, 1968

ERROR OF CLOSURE 1/3,620

SCALE 1" = 100'



CORRECTION 9-17-70  
 REMOVAL OF STORM DRAINAGE EASEMENTS ON LOTS 112 & 113, 113-114 & 116-117 AUTHORIZED BY GCPC J.M.W.  
 NEW DRAINAGE EASEMENTS LOCATED ON LOT 113 & 113-114 & 118 AUTHORIZED BY GCPC J.M.W. CORRECTION BY P.E. & A.

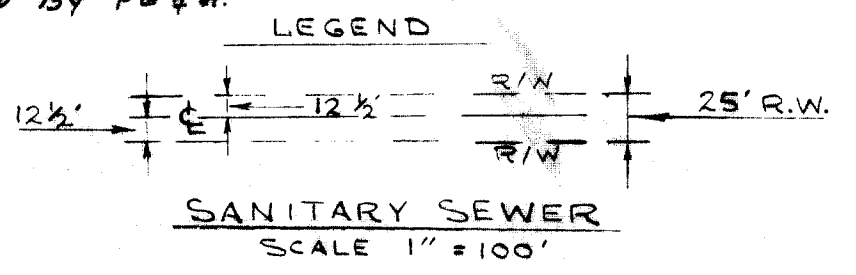

REFERENCE BOUND POSTED FOR RECORDATION APPROVAL  
 No county deed transactions will take effect on any parcel shown on this plat until the release of this plat.  
 \_\_\_\_\_, Director of Planning  
 Greenville County Planning Commission

WWW-33  
 5.00