

BILLIE C. PATTON & MELVIN K. YOUNTS

For Dedication of Roads see Dedication Book 1 page 18.

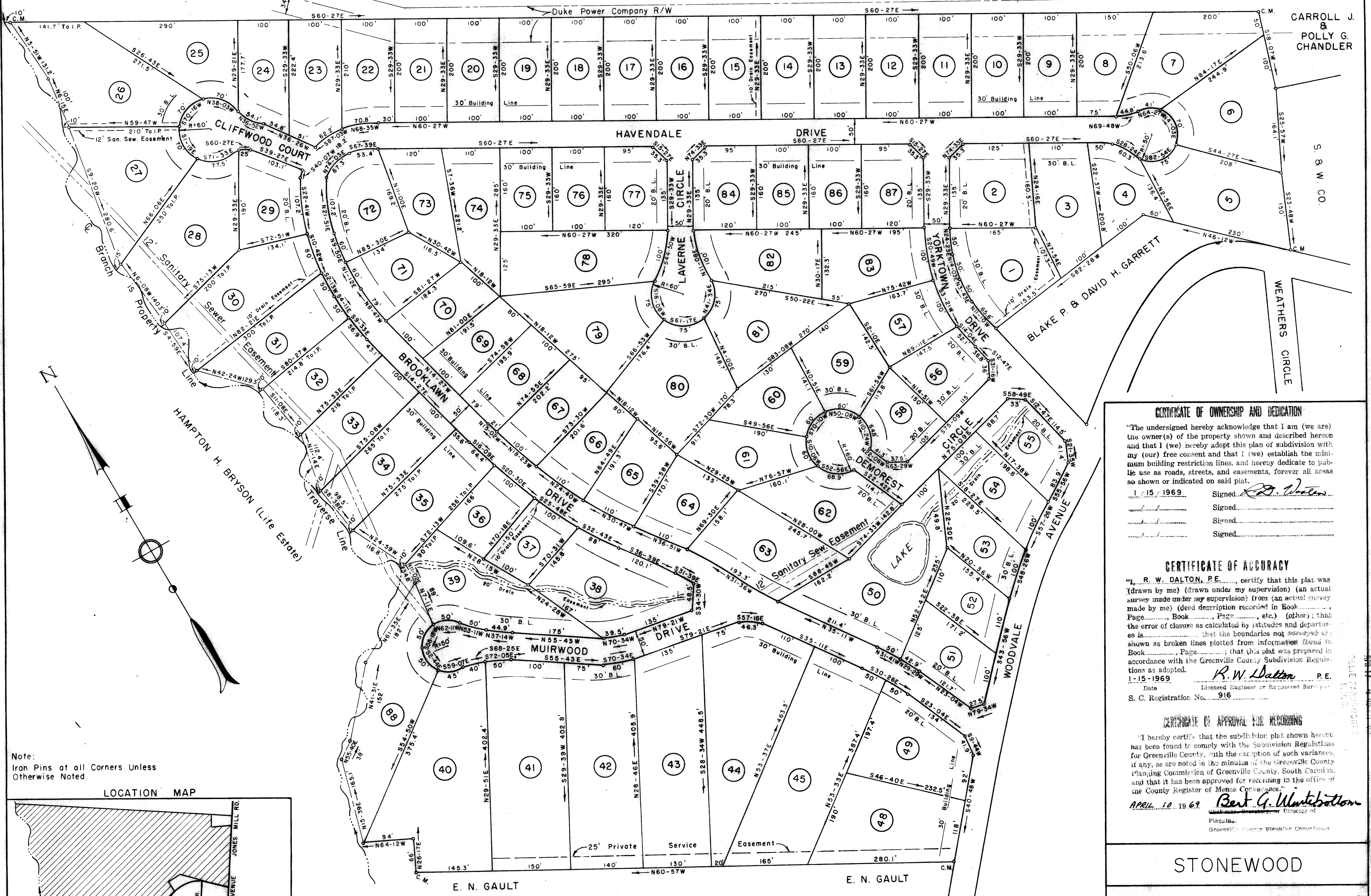

CARROLL J. & POLLY G. CHANDLER

S. B. W. CO.

WEATHERS CIRCLE

CERTIFICATE OF OWNERSHIP AND DEDICATION

"The undersigned hereby acknowledge that I am (we are) the owner(s) of the property shown and described hereon and that I (we) hereby adopt this plan of subdivision with my (our) free consent and that I (we) establish the minimum building restriction lines, and hereby dedicate to public use as roads, streets, and easements, forever all areas so shown or indicated on said plat.

I-15-1969 Signed *R.D. Dalton*
Signed _____
Signed _____
Signed _____

CERTIFICATE OF ACCURACY

"I, R. W. DALTON, P.E., certify that this plat was (drawn by me) (drawn under my supervision) (an actual survey made under my supervision) from (an actual survey made by me) (deed description recorded in Book _____, Page _____, Book _____, Page _____, etc.) (other); that the error of closure as calculated by latitudes and departures is _____; that the boundaries not surveyed are shown as broken lines plotted from information found in Book _____, Page _____; that this plat was prepared in accordance with the Greenville County Subdivision Regulations as adopted. I-15-1969
Date _____
R. W. Dalton P.E.
Licensed Engineer or Registered Surveyor
S. C. Registration No. 916

CERTIFICATE OF APPROVAL FOR RECORDING

"I hereby certify that the subdivision plat shown hereon has been found to comply with the Subdivision Regulations for Greenville County, with the exception of such variances, if any, as are noted in the minutes of the Greenville County Planning Commission of Greenville County, South Carolina, and that it has been approved for recording in the office of the County Register of Menses Conveyance."
APRIL 10, 1969 *Best G. Whitebottom*
Director of

STONEWOOD

S. B. W. CO. OWNER	DALTON & NEVES, ENGRS. CIVIL & CONSULTING ENGINEERS
NO. OF ACRES 60.67	MILES OF NEW ROADS 1.09
NO. OF LOTS 88	DATE JANUARY 1969
ERROR OF CLOSURE 1/5143	

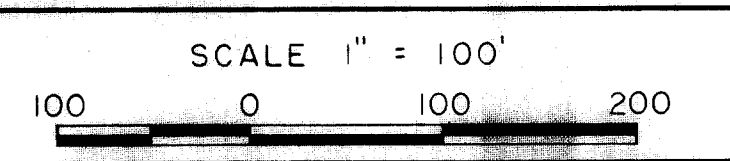

MAP OF
STONEWOOD
FOUNTAIN INN, S. C.

24891
And Record *WWW 30 1-15-69*
W.W. Dalton
Register of Menses Conveyance
WWW-30
F. B. 376 & 378

Note: Iron Pins at all Corners Unless Otherwise Noted.

LOCATION MAP

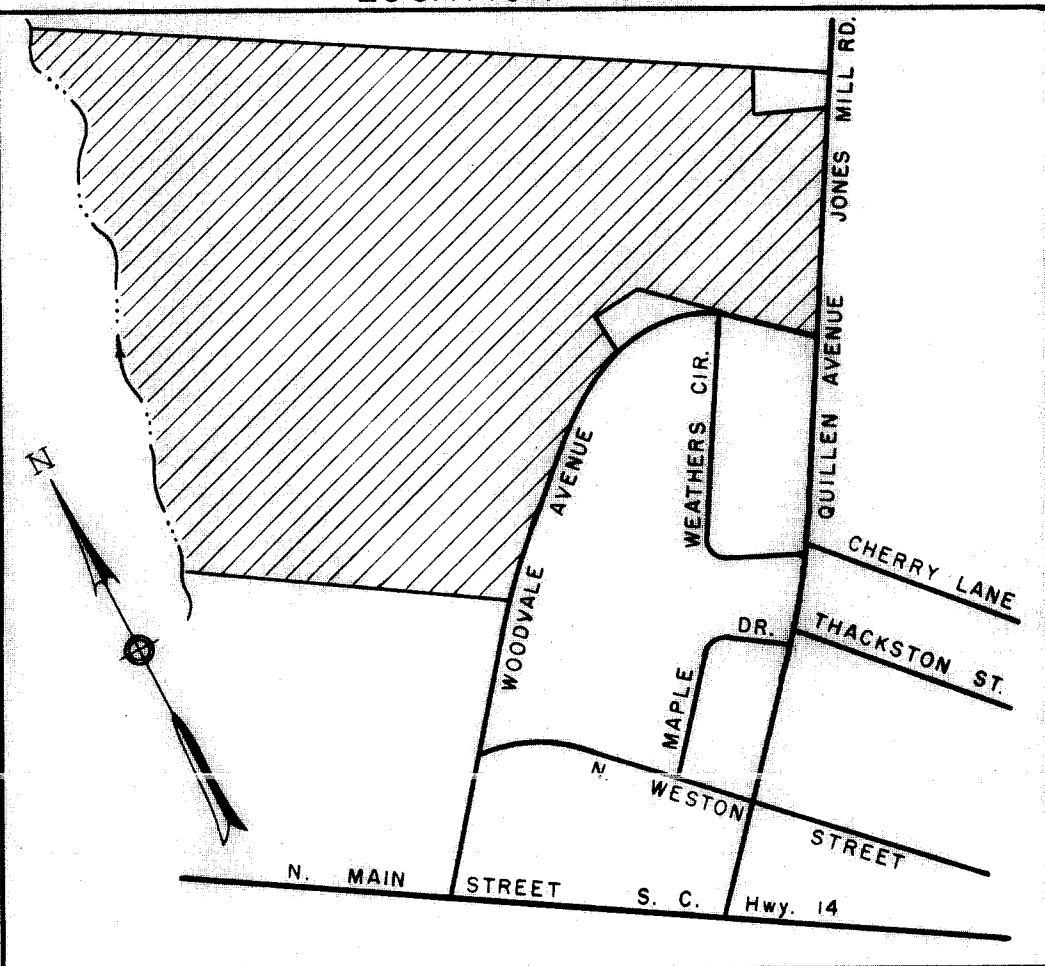

Note: Lots 41 Thru 49 Change Made Prior to Recordation. *J.M.W. R.W.D.*