

FOR DEDICATION OF ROADS SEE  
DEDICATION BOOK 1 PAGE 05.

FILED  
GREENVILLE CO. S.C.  
AUG 30 1 00 PM 1968  
OLLIE FARNSWORTH  
R.M.C.

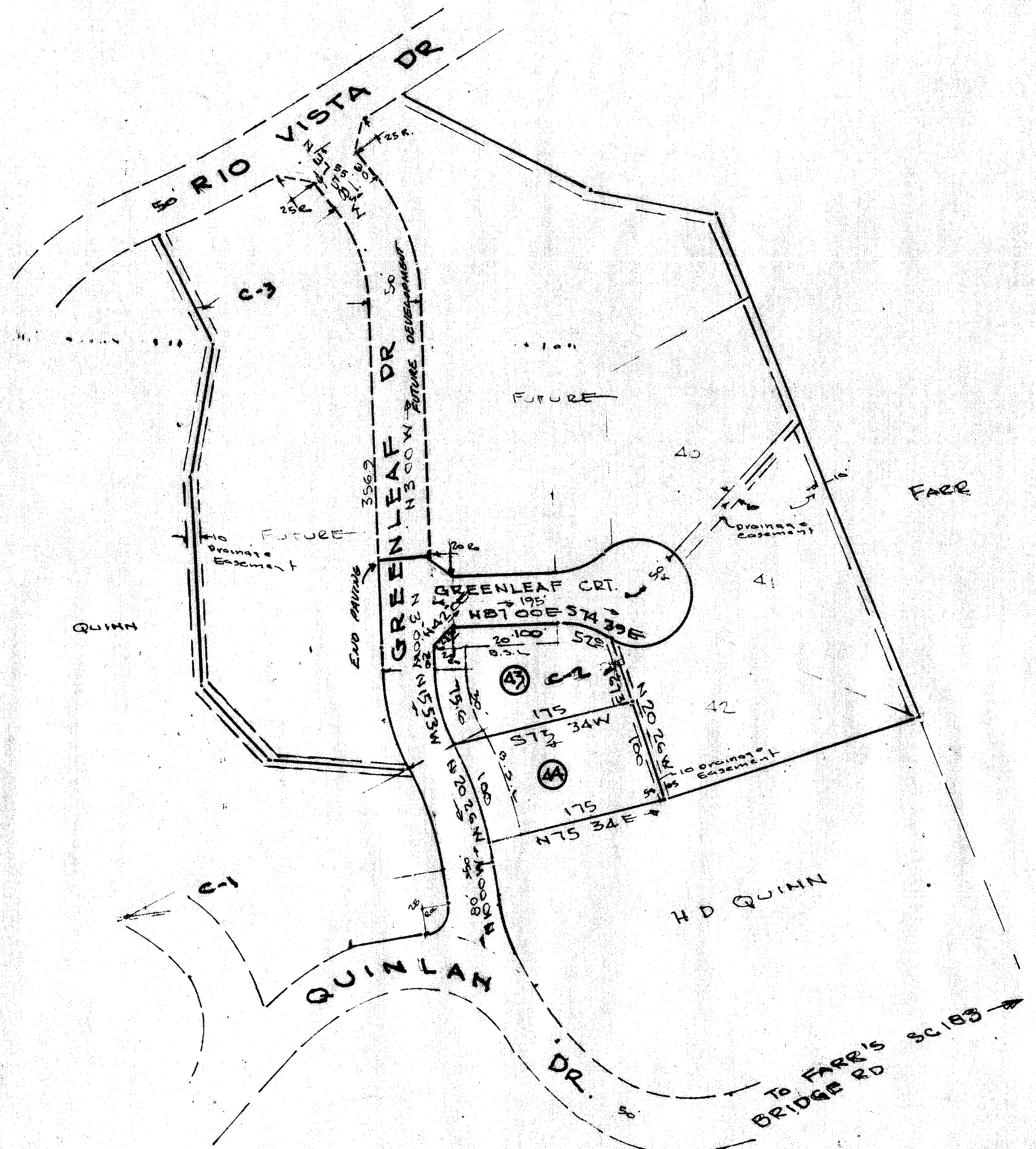
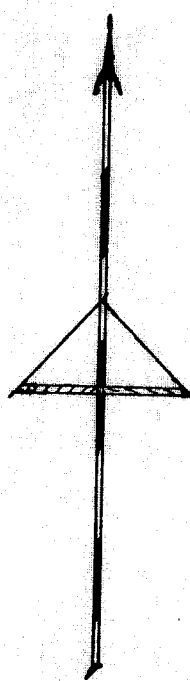

PERFORMANCE BOND POSTED  
FOR RECORDATION APPROVAL  
No county street maintenance will  
take place on any street shown on  
this plat until the release of this  
bond.  
Bond Release: \_\_\_\_\_  
19 \_\_\_\_\_ Director of Planning  
Greenville County  
Planning Commission

CURVE DATA				
Nº	Δ	CURVE	T	L.C.
1	18°24'	INSIDE	80	308.72
		OUTSIDE	80	328.72
2	25°15'	INSIDE	50	173.73
		OUTSIDE	50	223.73
3	34°58'	INSIDE	50	155.74
		OUTSIDE	50	205.74

5224 Filed This 30 day of Aug. 1968  
And Rec. in Vol. 111 Page 29 at 1:52  
Ollie Farnsworth  
Register of Deeds Greenville County, S.C.

\$ 5.00

LOCATION PLAT

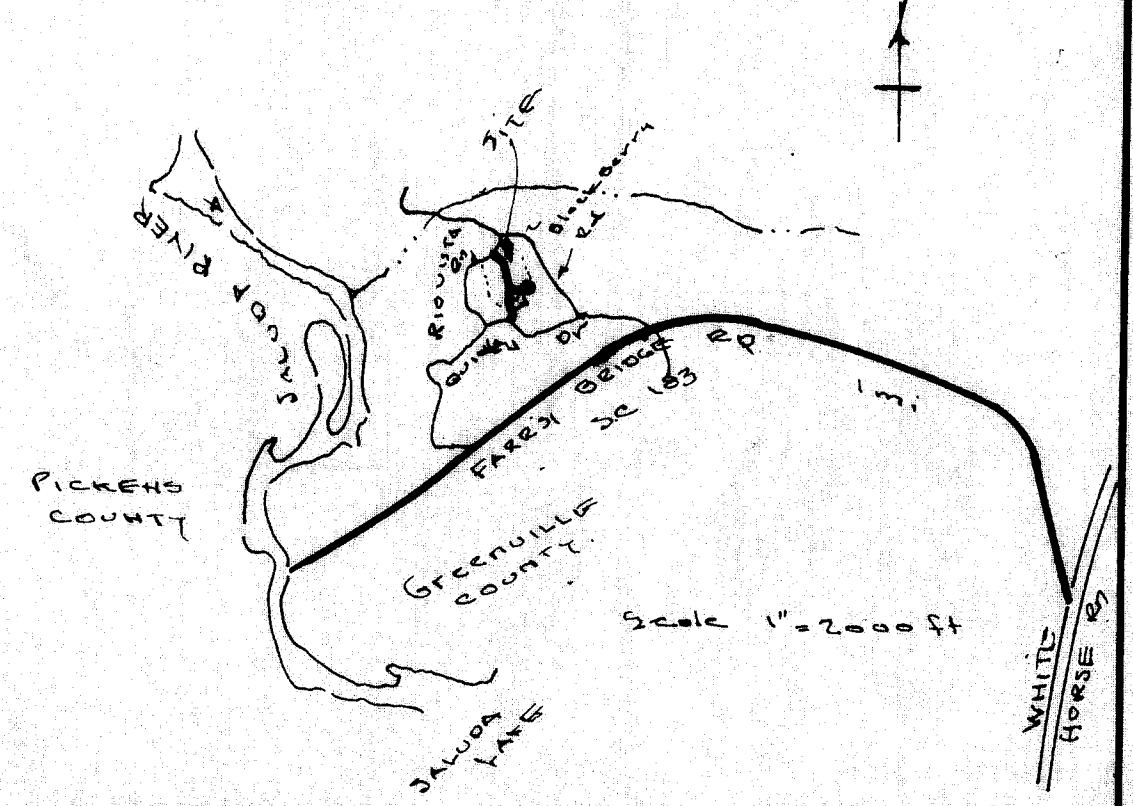

CERTIFICATE OF ACCURACY

"I, C.C. JONES, certify that this plan was drawn by me from an actual survey made by me recorded in Book \_\_\_\_\_ Page \_\_\_\_\_; that the error of closure as calculated by latitudes and departures is \_\_\_\_\_; that the boundaries not surveyed are shown as broken lines plotted from information found in Book \_\_\_\_\_ Page \_\_\_\_\_; that this plan was prepared in accordance with the Greenville County Subdivision Regulations as adopted."

8-1-1968  
[Signature]  
LICENSED SURVEYOR

CERTIFICATE OF OWNERSHIP AND DEDICATION

"The undersigned hereby acknowledge that I am the owner of the property shown and described hereon and that I hereby adopt this plan of subdivision with my free consent and that I establish the minimum building restriction lines and hereby dedicate to public use as roads, streets and easements forever all areas as shown or indicated on said plat."

8-1-1968  
H.D. Quinn

CERTIFICATE OF APPROVAL FOR RECORDING

"I hereby certify that the subdivision plan shown herein has been found to comply with the Subdivision Regulations for Greenville County, with the exception of such variances if any as are noted in the minutes of the Greenville County Planning Commission of Greenville County, South Carolina and that it has been approved for recording in the office of the County Register of Mesne Conveyance."

8/30/68  
DATE  
[Signature]  
for Chairman, Secretary or Director of Planning, Greenville County Planning Commission

QUINLAN ACRES-SEC 2  
GREENVILLE COUNTY, S.C.

H. DRESSA QUINN JONES ENGINEERING  
OWNER SERVICES  
ENGINEERS

NO OF ACRES \_\_\_\_\_  
MILES OF NEW ROADS 0.1515  
NO OF LOTS 2 AUG 1 1968  
DATE

