

500

FILED
GREENVILLE CO., S.C.
AUG 23 2 19 PM 1968
OLLIE J. JENNINGS
S.M.C.

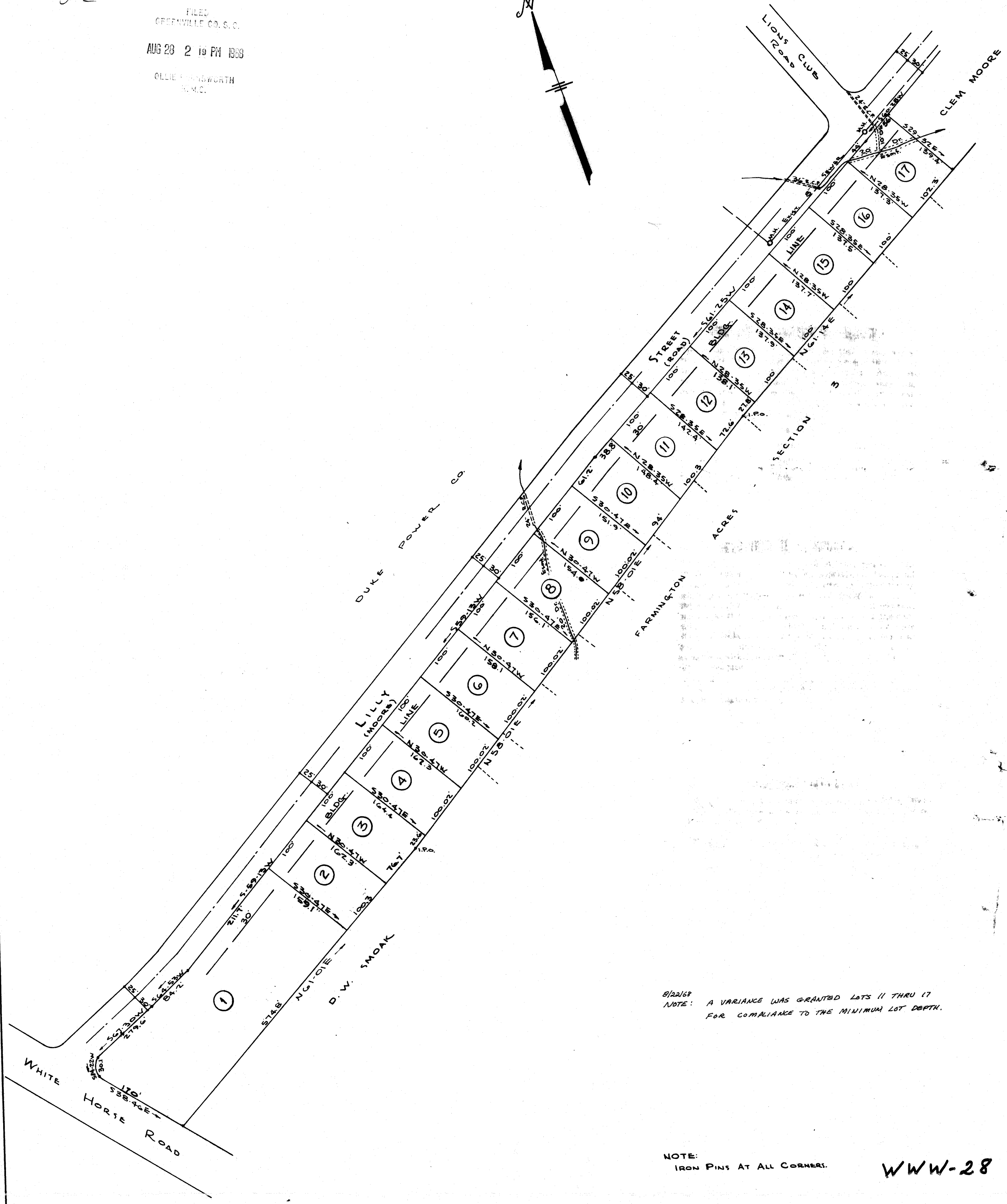
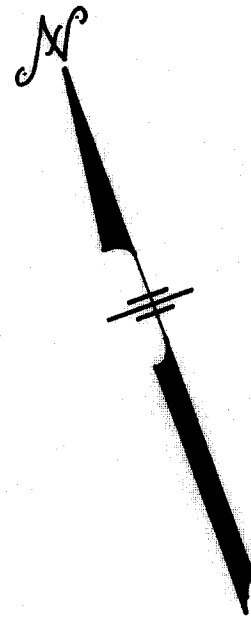

8/22/68
NOTE: A VARIANCE WAS GRANTED LOTS 11 THRU 17
FOR COMPLIANCE TO THE MINIMUM LOT DEPTH.

NOTE:
IRON PINS AT ALL CORNERS.

WWW-28

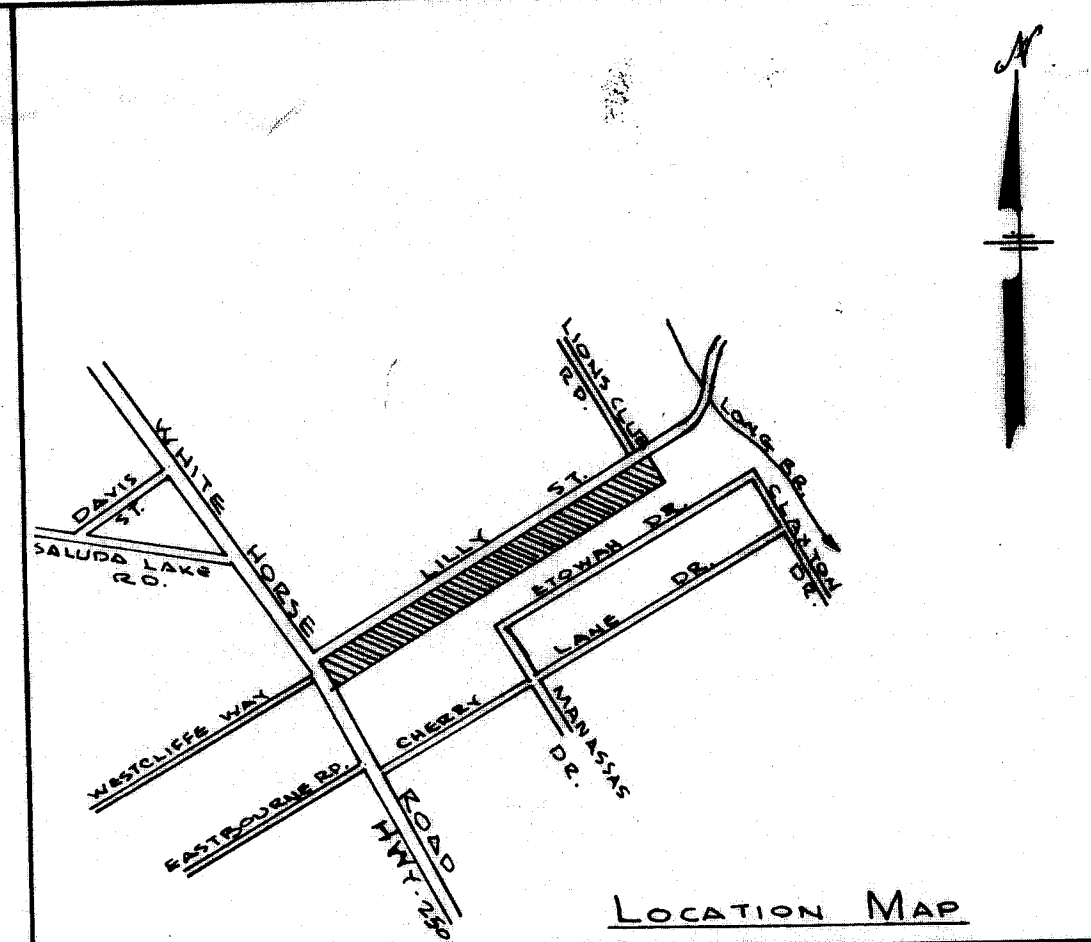

LOCATION MAP

CERTIFICATE OF OWNERSHIP AND DEDICATION

The undersigned hereby acknowledge that I am (we are) the owner(s) of the property shown and described hereon and that I (we) hereby adopt this plan of subdivision with my (our) free consent and that I (we) establish the minimum building restriction lines, and hereby dedicate to public use as roads, streets, and easements, forever all areas so shown or indicated on said plat.

JUL 21 1968
SIGNED: Clem Moore
SIGNED: _____
SIGNED: _____
SIGNED: _____

CERTIFICATE OF ACCURACY

I, _____, certify that this plat was (drawn by me) (drawn under my supervision) from (an actual survey made under my supervision) from (an actual survey made by me) (deed description recorded in Book _____, Page _____, Book _____, Page _____, etc.) (other); that the error of closure as calculated by latitudes and departures is _____; that the boundaries not surveyed are shown as broken lines plotted from information found in Book _____, Page _____; that this plat was prepared in accordance with the Greenville County Subdivision Regulations as adopted.

R. B. Bruce
Date _____
Licensed Engineer or Registered Surveyor
S. C. Registration No. 1952

SUMMARY APPROVAL

This plat meets the minimum requirements of the Greenville County Subdivision Regulations. Approval for recording is hereby granted.

8/22/68
Date _____
Director, Greenville County Planning Commission

5006 Filed This 22 day of Aug 1968
And Recorded in Vol. WWW Page 28 at 2:19 P.M.
Ollie Jennings
Register Mesne Conveyance Greenville County, S. C.

Apple Orchard Proj

CLEM MOORE OWNER
R. B. BRUCE SURVEYOR

NO. OF ACRES 9.11 MILES OF NEW ROADS 0

NO. OF LOTS 17 DATE 7-5-68

ERROR OF CLOSURE 1/470

