

FILED
GREENVILLE CO. S. C.
JUN 21 9 12 AM 1968
OLLIE FARNSWORTH
R.M.C.

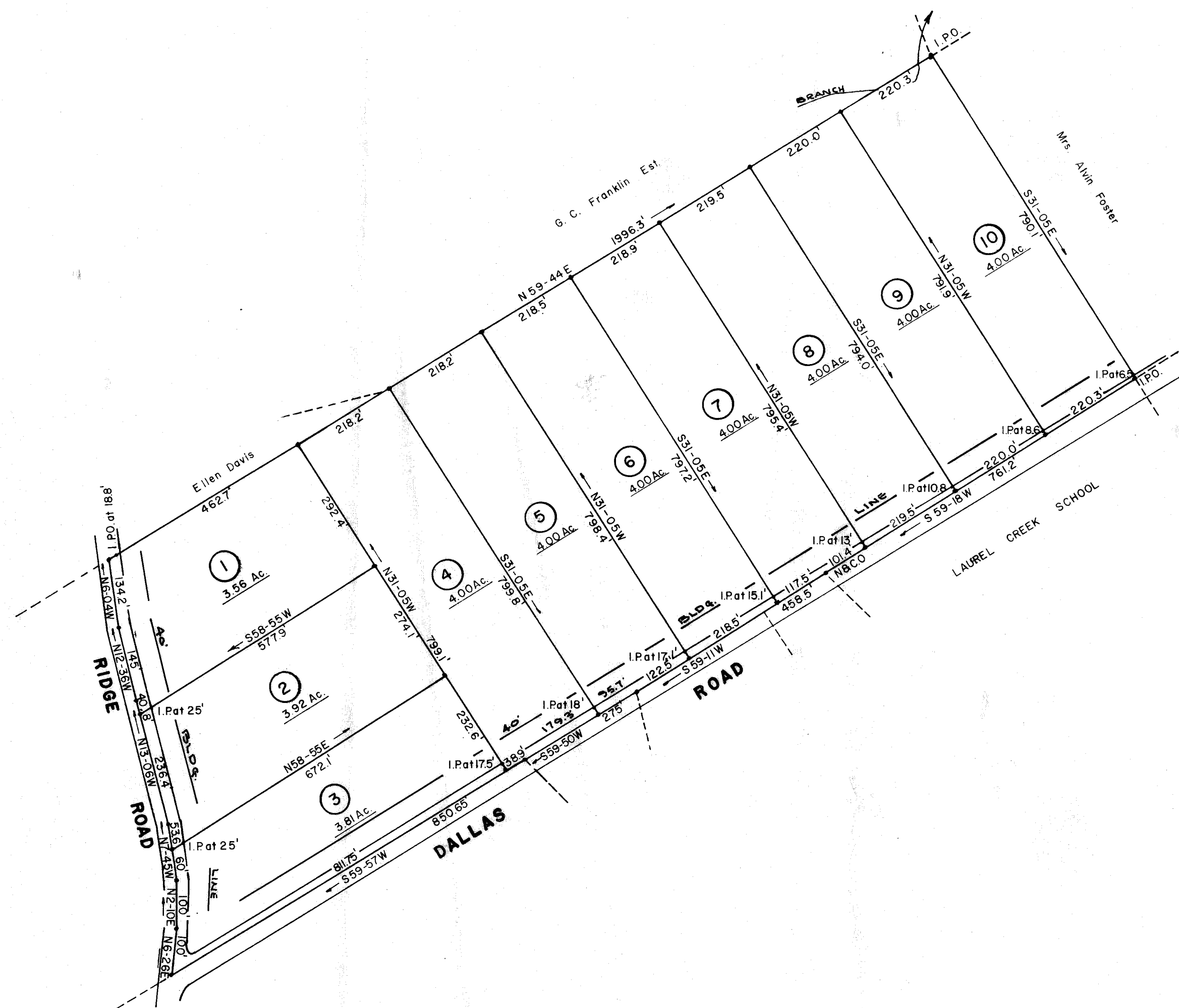
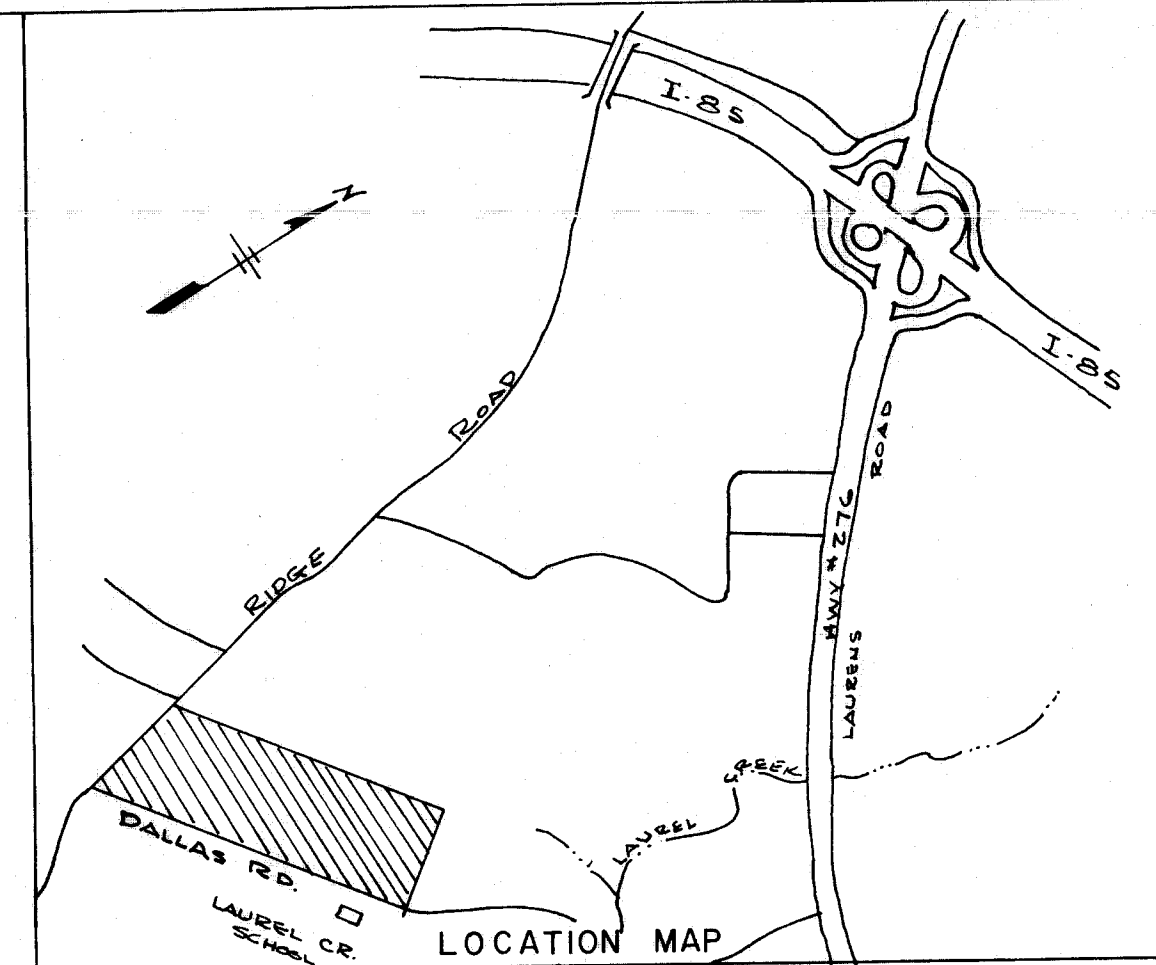

NOTE
Iron Pins at all Corners
Nails & Caps at Points in Roads

CERTIFICATE OF OWNERSHIP AND DEDICATION

"The undersigned hereby acknowledge that I am (we are) the owner(s) of the property shown and described hereof and that I (we) hereby adopt this plan of subdivision with my (our) free consent and that I (we) establish the minimum building restriction lines, and hereby dedicate to public use as roads, streets, and easements, forever all areas so shown or indicated on said plat.

6/19/1968 Signed *J.A. Cureton*
_____/_____/_____/ Signed _____
_____/_____/_____/ Signed _____
_____/_____/_____/ Signed _____

CERTIFICATE OF ACCURACY

"I, *C.O. Riddle*, certify that this plat was (drawn by me) (drawn under my supervision) (an actual survey made under my supervision) from (an actual survey made by me) (deed description recorded in Book _____, Page _____, etc.) (other); that the error of closure as calculated by latitudes and departures is _____; that the boundaries not surveyed are shown as broken lines plotted from information found in Book _____, Page _____; that this plat was prepared in accordance with the Greenville County Subdivision Regulations as adopted.

6/19/68 Signed *C.O. Riddle*
Date Licensed Engineer or Registered Surveyor
S. C. Registration No. 1347

SUMMARY APPROVAL

This plat meets the minimum requirements of the Greenville County Subdivision Regulations. Approval for recording is hereby granted.

JUN 20 1968 Date Signed *Anthony S. Bantz*
Director, Greenville County Planning Commission

32885 Filed This 21 day of June 1968
And Recorded in Vol. *WWW* Page *22* at 9:12 A.M.
Ollie Farnsworth
Register M&M Conveyance Greenville County, S. C.

PROPERTY OF	
J. A. CURETON	
J. A. CURETON OWNER	C. O. RIDDLE SURVEYOR
NO. OF ACRES <u>39.29</u>	MILES OF NEW ROADS <u>-0-</u>
NO. OF LOTS <u>10</u>	DATE <u>6-17-68</u>
ERROR OF CLOSURE <u>1 / 4,300</u>	

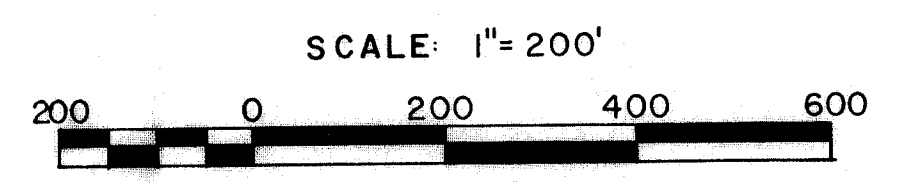

WWW-22 5.00