

CRAYTON D. & CAROLYN B. GRIGGS

16' WATER MAIN S. C. HWY. NO. 23-106 (EXISTING)

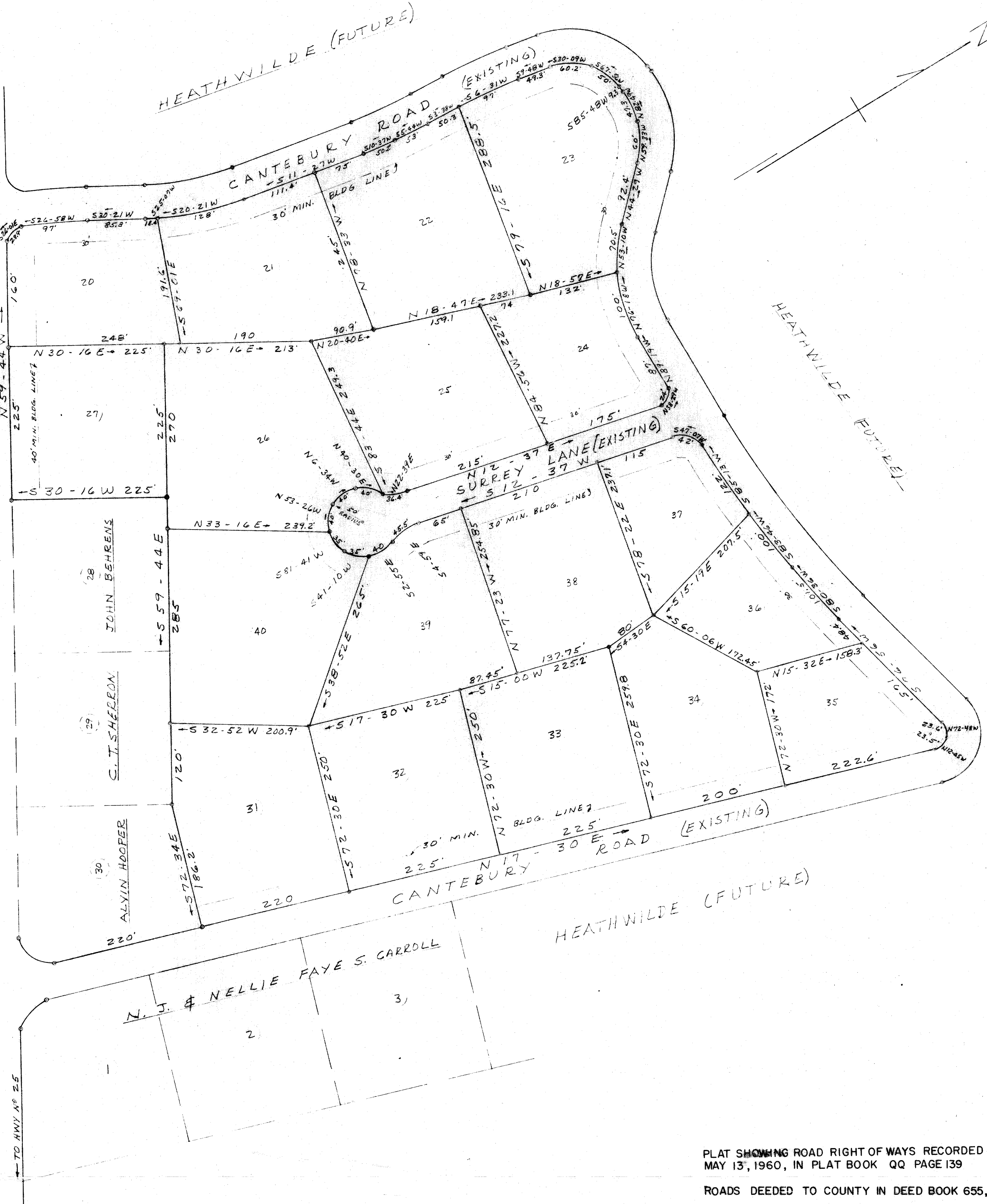

PLAT SHOWING ROAD RIGHT OF WAYS RECORDED ON
MAY 13, 1960, IN PLAT BOOK QQ PAGE 139
ROADS DEEDED TO COUNTY IN DEED BOOK 655, PAGE 365

WWW-18 \$ 5.00

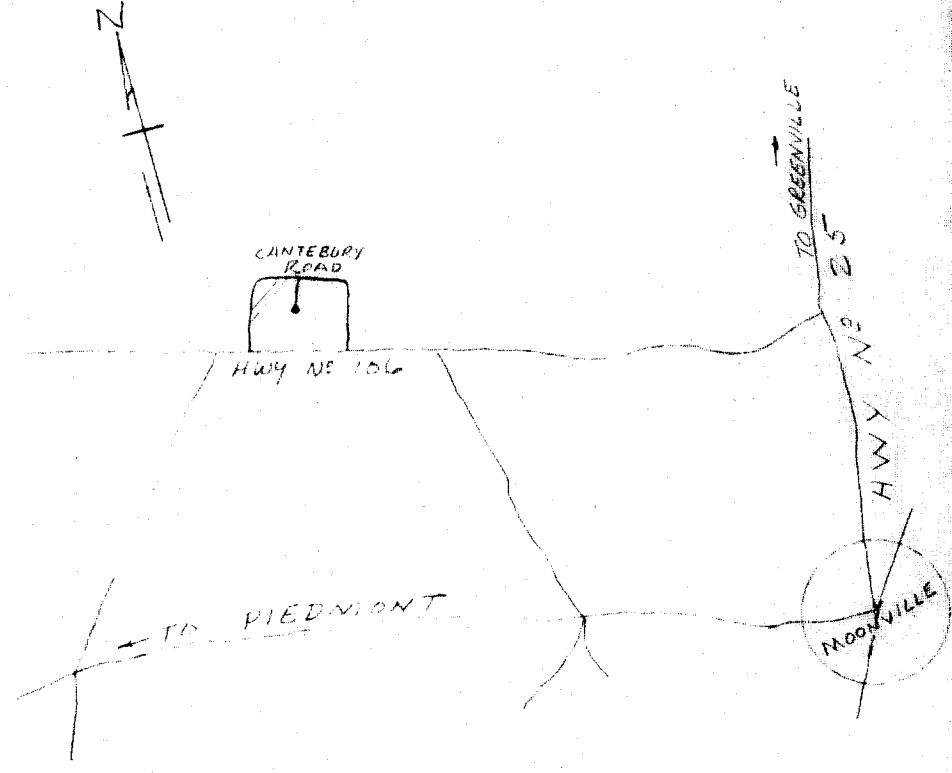

CERTIFICATE OF OWNERSHIP AND DEDICATION

"The undersigned hereby acknowledge that I am (we are) the owner (we) of the property shown and described hereon and that (we) hereby adopt this plan of subdivision with my (our) free consent and that I (we) establish the minimum building restriction lines, and hereby dedicate to public use as roads, streets, and easements, forever all areas so shown or indicated on said plat.

5/23/1968 Signed William R. Wyatt
 _____ Signed _____
 _____ Signed _____

CERTIFICATE OF ACCURACY

"I, H. C. Clarkson, certify that this plat was (drawn by me) (drawn under my supervision) (an actual survey made under my supervision) from (an actual survey made by me) (deed description recorded in Book _____ Page _____, Book _____, Page _____, etc.) (other); that the error of closure as calculated by latitudes and departures is 1/3000, that the boundaries not surveyed are shown as broken lines plotted from information found in Book _____, Page _____; that this plat was prepared in accordance with the Greenville County Subdivision Regulations, as adopted.

Date 6/9/68 Signed H. C. Clarkson
 Licensed Engineer or Registered Surveyor
 S. C. Registration No. 2589

SUMMARY APPROVAL

This plat meets the minimum requirements of the Greenville County Subdivision Regulations. Approval for recording is hereby granted.

31468 Filed This 4 day of June 1968
 And Recorded in Vol. WWW Page 18 of 216 P.
Oliver Starnesworth
 Register Means Conveyances Greenville County, S. C.

A PORTION OF HEATHWILDE

WILLIAM R. WYATT CAMPBELL & CLARKSON
 OWNER SURVEYOR

NO. OF ACRES 21.5 MILES OF NEW ROADS NONE

NO. OF LOTS 18 DATE 5/23/68

ERROR OF CLOSURE 1/3000 MIN.

